MUSIC - UNIVERSITY OF TORONTO
3 1761 10876933 2

Sorokin, Konstantin Stepanovich
[Piano music. Selections]
Fortepiannye p'esy

M
22
S67S6
1985
c.1
MUSI

Digitized by the Internet Archive
in 2025 with funding from
University of Toronto

https://archive.org/details/31761108769332

ПЕДАГОГИЧЕСКИЙ
РЕПЕРТУАР
МУЗЫКАЛЬНЫХ
УЧИЛИЩ

К. СОРОКИН

ФОРТЕПИАННЫЕ ПЬЕСЫ ДЛЯ ЮНОШЕСТВА

ПЕДАГОГИЧЕСКИЙ РЕПЕРТУАР МУЗЫКАЛЬНЫХ УЧИЛИЩ

К. СОРОКИН

ФОРТЕПИАННЫЕ ПЬЕСЫ ДЛЯ ЮНОШЕСТВА

МОСКВА
ВСЕСОЮЗНОЕ ИЗДАТЕЛЬСТВО
«СОВЕТСКИЙ КОМПОЗИТОР»
1985

UNIV. OF TORONTO
OCT 7 1985
LIBRARY

M
22
S67S6
1985

С $\frac{5206010200-150}{082(02)-85}$ 225—85

© Издательство «Советский композитор», 1985 г.

ДВАДЦАТЬ ЧЕТЫРЕ ПРЕЛЮДИИ

Соч. 74

I

Константин СОРОКИН
(Род. 1909 г.)

Allegretto capriccioso

Ф-п.

mf cresc. sf dim. mf cresc. sf mf dim. p

Ped.

с 7120 к

© Издательство «Советский композитор», 1985 г.

cresc.

f

Ped.

p

cresc.

f

sf

f

Ped.

Ped.

Ped.

Ped.

II

Allegretto

mf

dim.

con Ped.

p

cresc.

mf

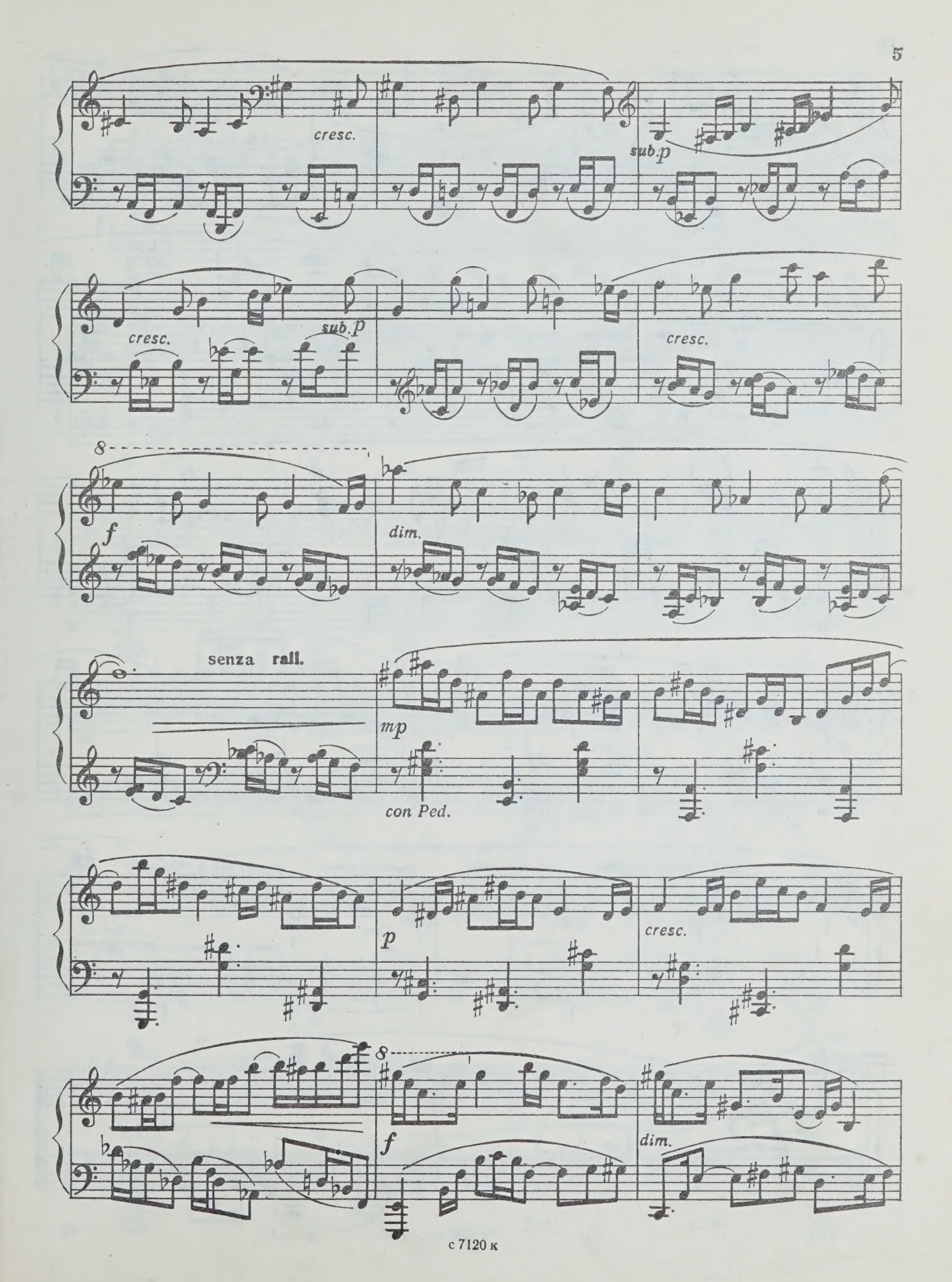
cresc.
sub.p
cresc.
sub.p
cresc.
8
f
dim.
senza rall.
mp
con Ped.
p
cresc.
8
f
dim.

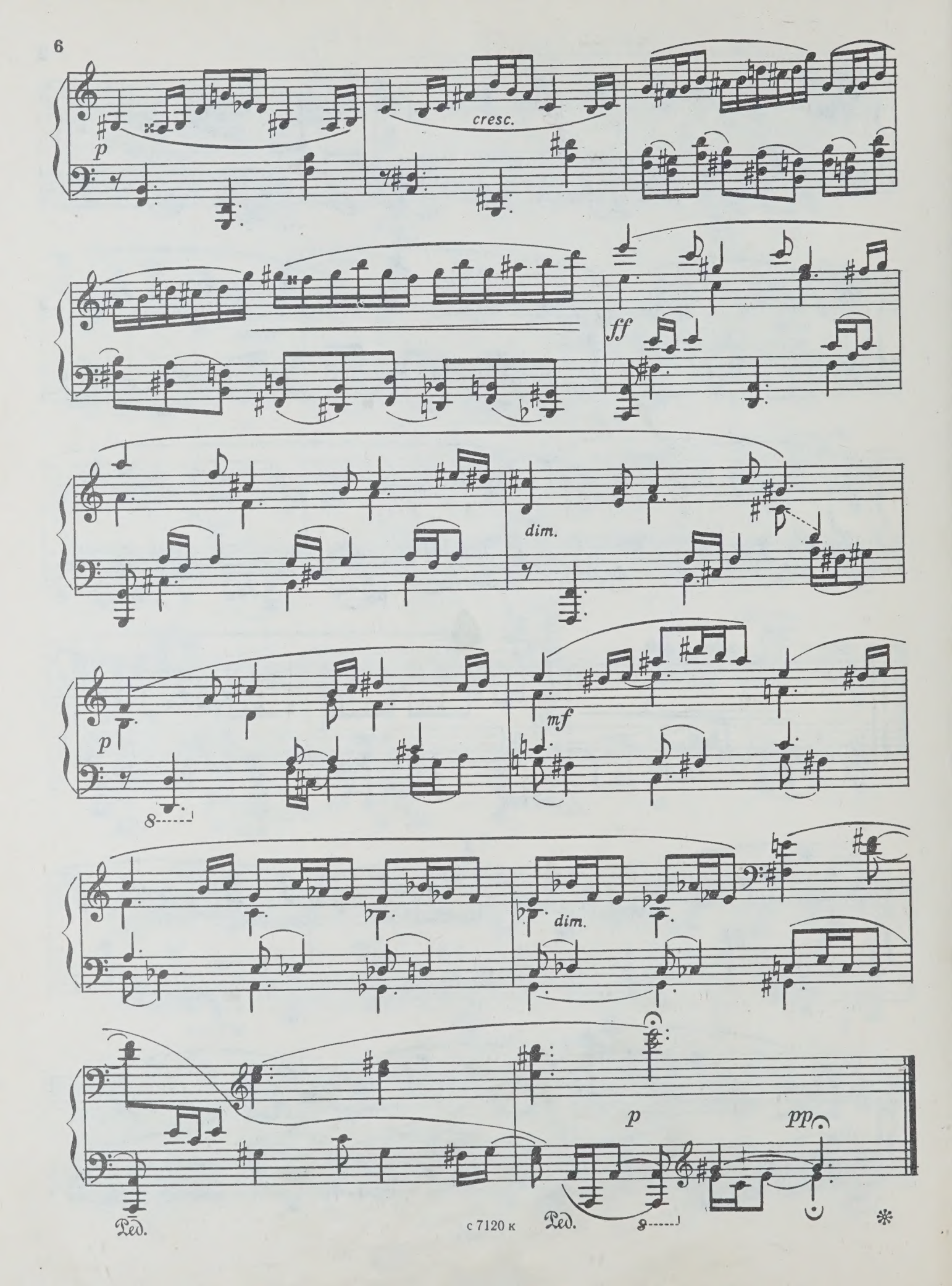

с 7120 к

III

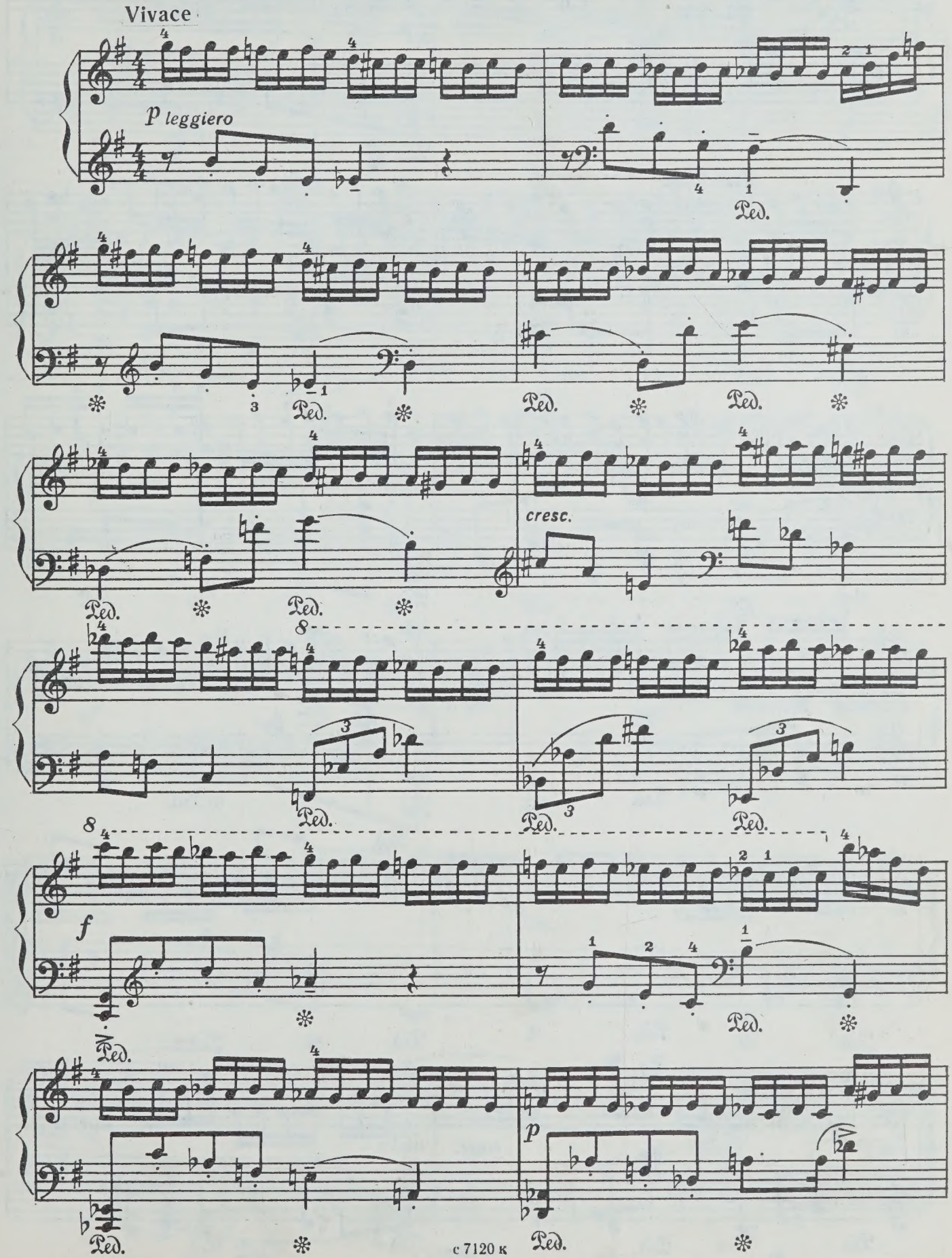

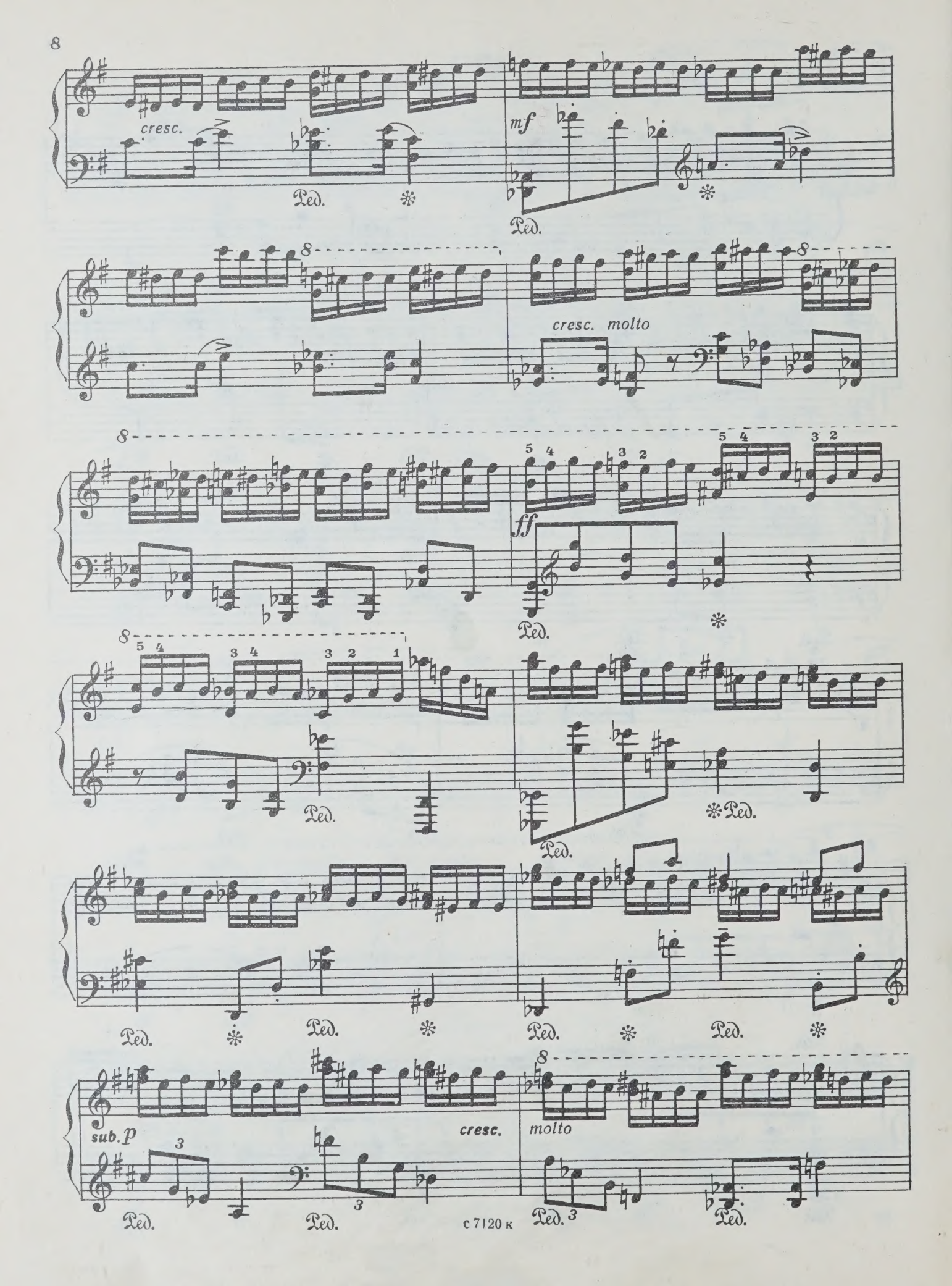
cresc.
mf
Ped.
cresc. molto
ff
sub. p
cresc.
molto

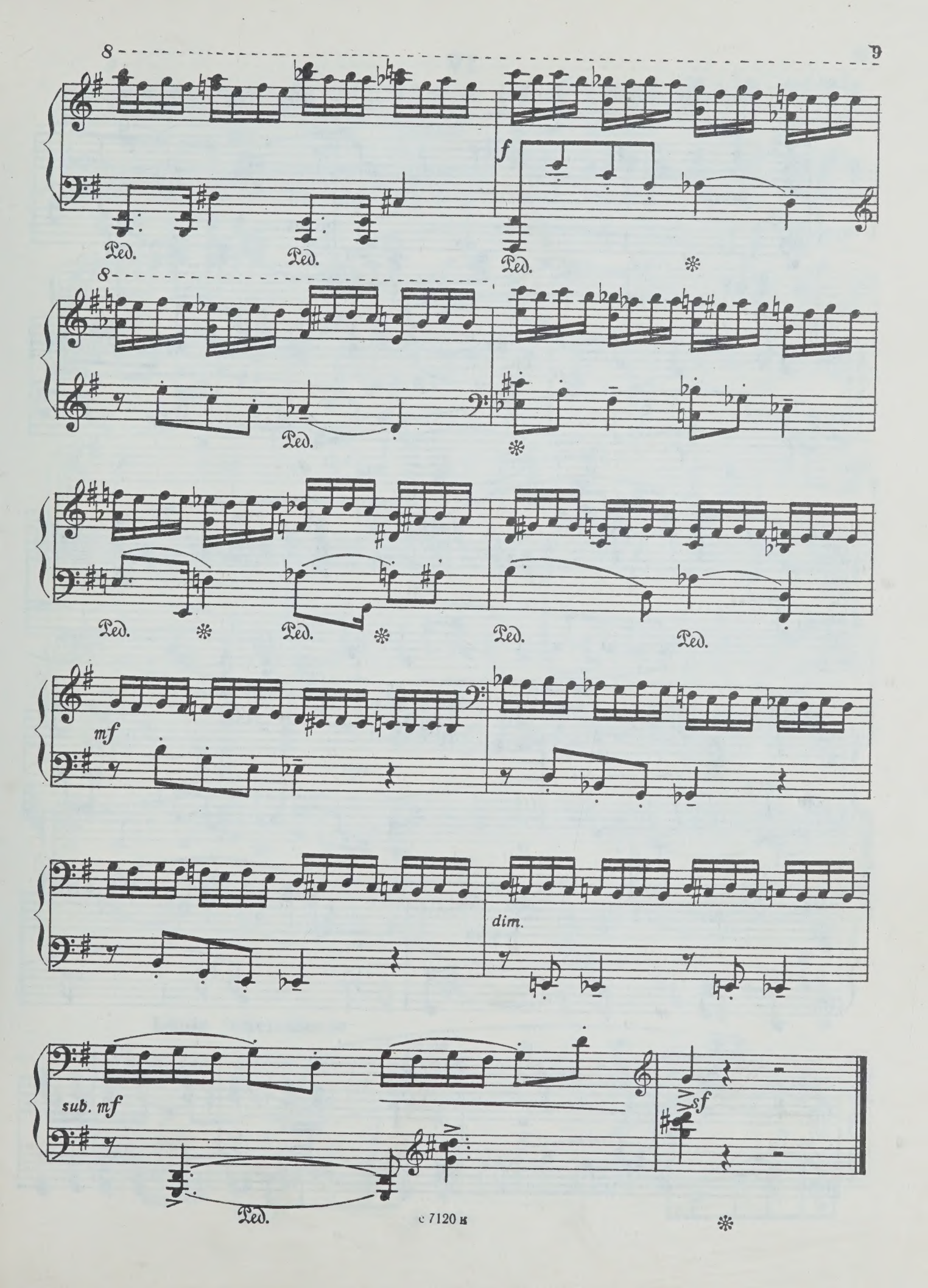
8
f
Ped.
Ped.
Ped.
8
Ped.
Ped.
Ped.
Ped.
Ped.
mf
dim.
sub. mf
sf
Ped.

IV

Moderato assai

p espr.

con Ped.

p

mf

cresc.

f

sub. f

poco a poco più mosso

mp

cresc.

accel.

mf

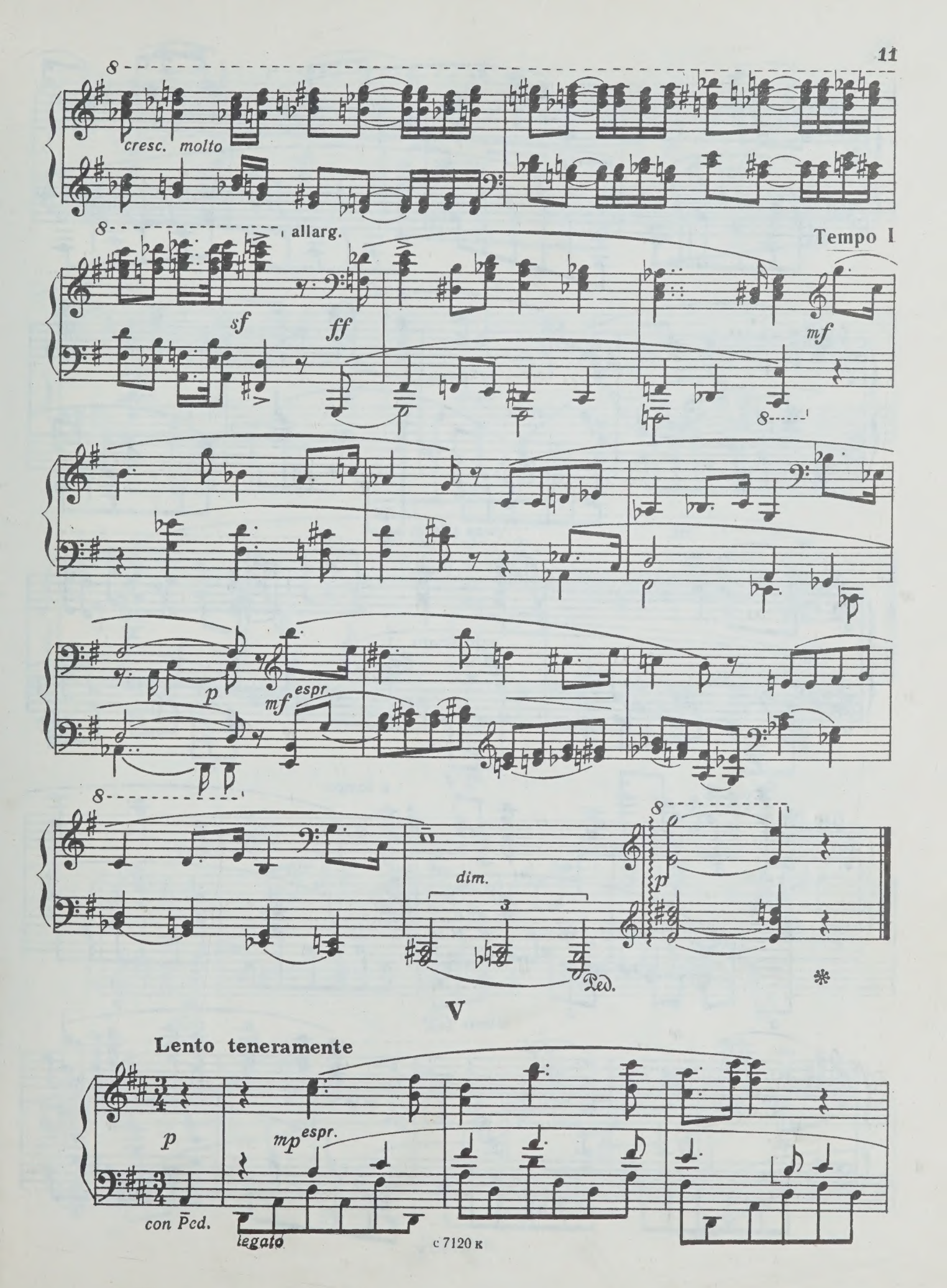
cresc. molto
allarg.
sf
ff
Tempo I
mf
p
mf espr.
dim.
Ped.
V
Lento teneramente
p
mp espr.
con Ped.
legato

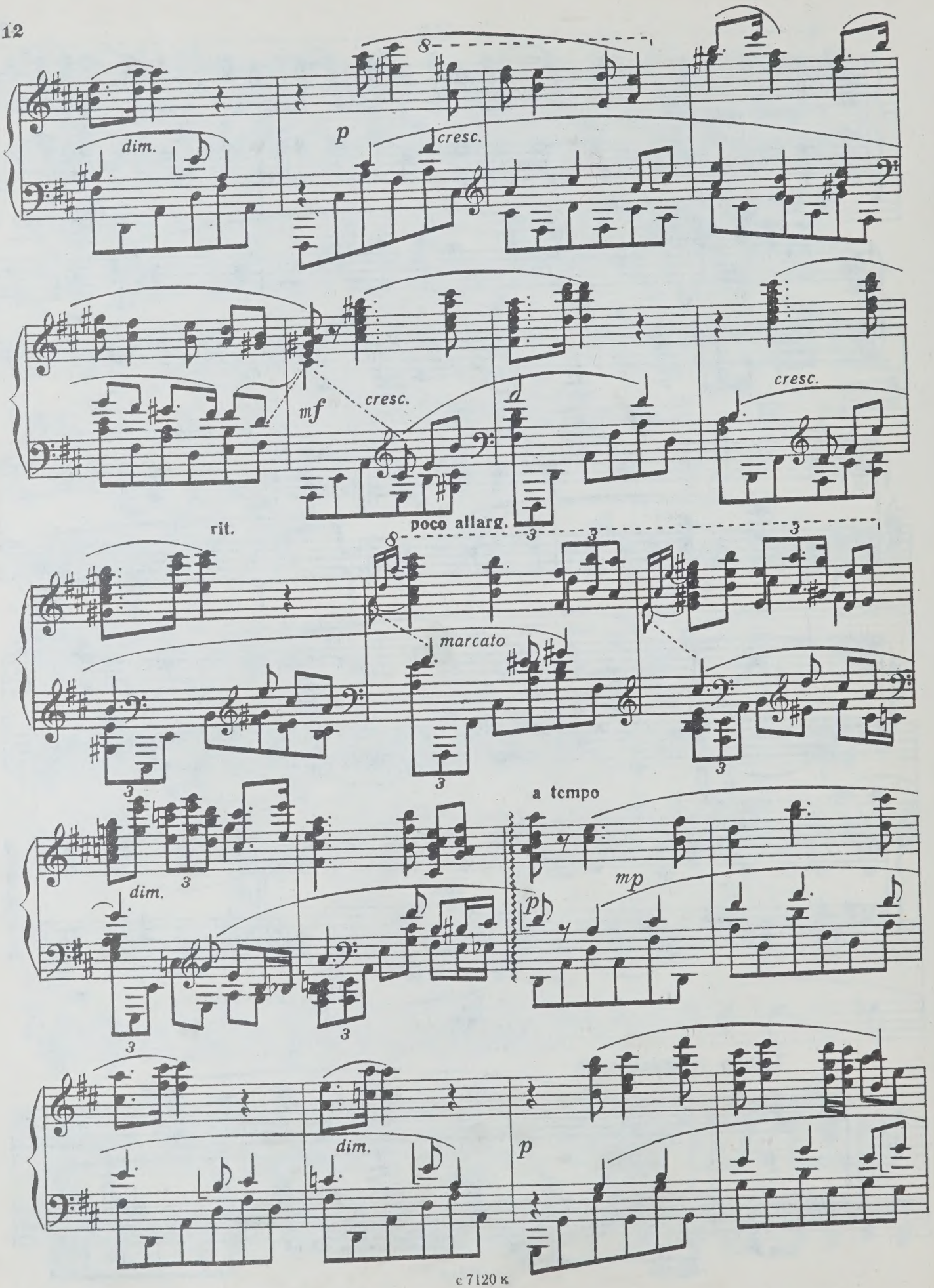
dim.
p
cresc.
mf
cresc.
cresc.
rit.
poco allarg.
marcato
a tempo
dim.
mp
p
dim.
p

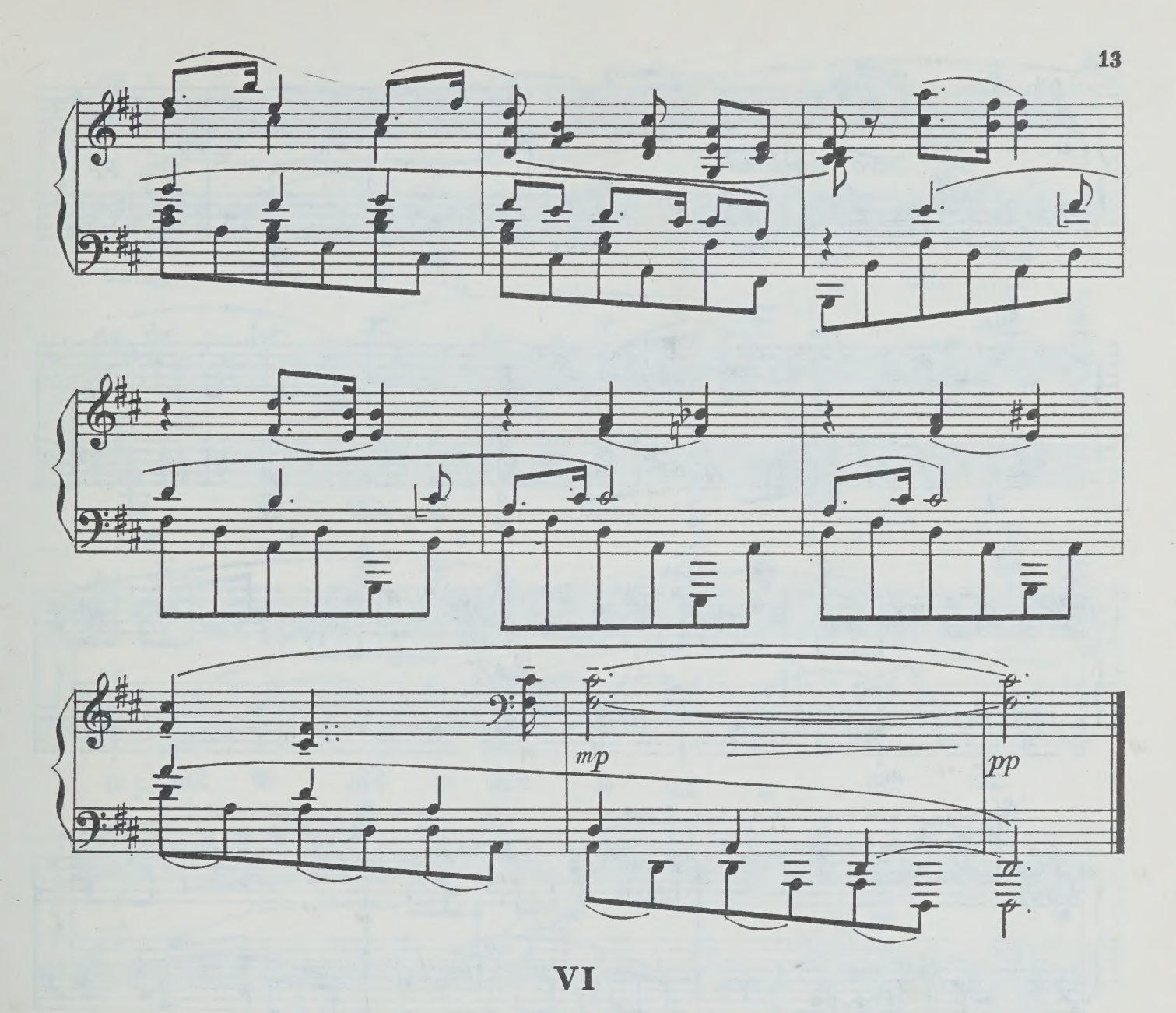

VI

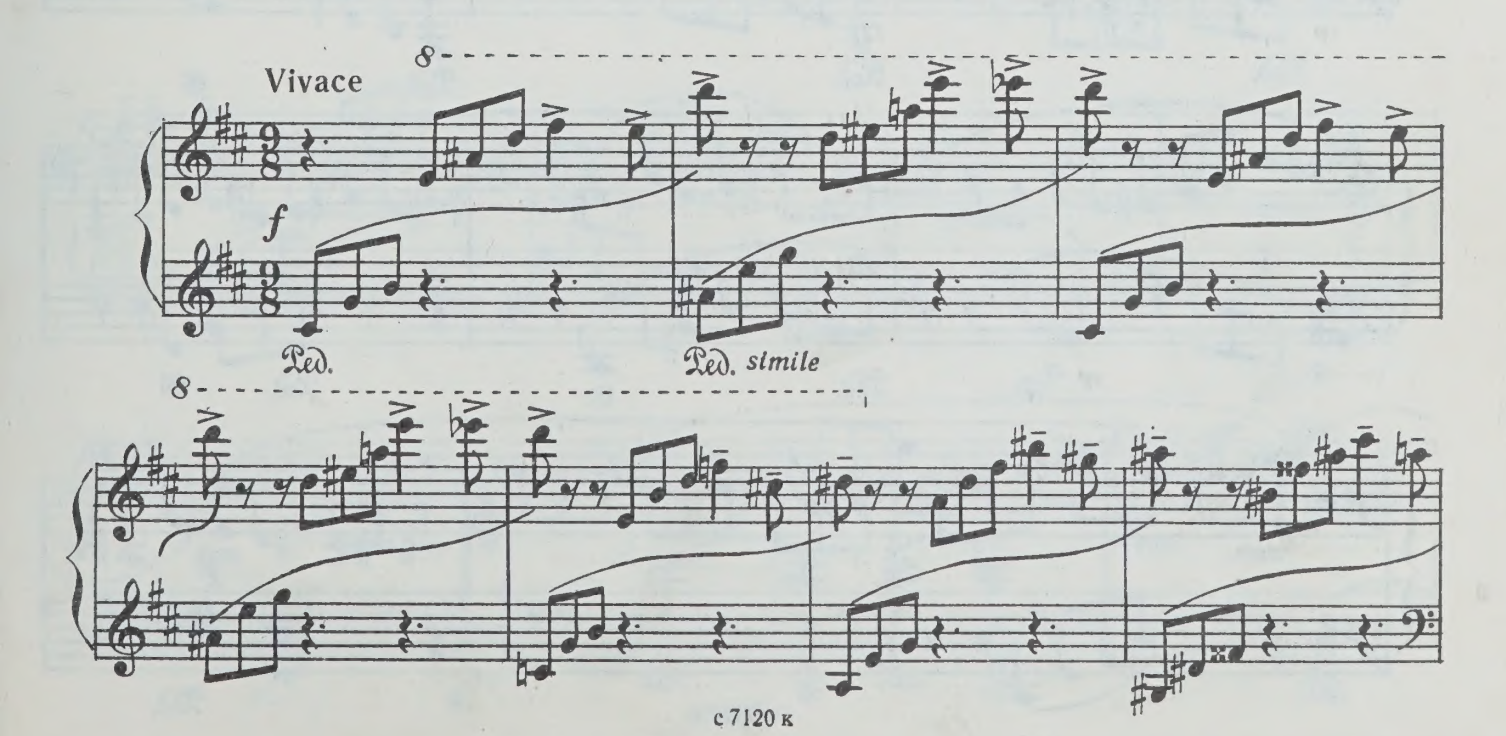

с 7120 к

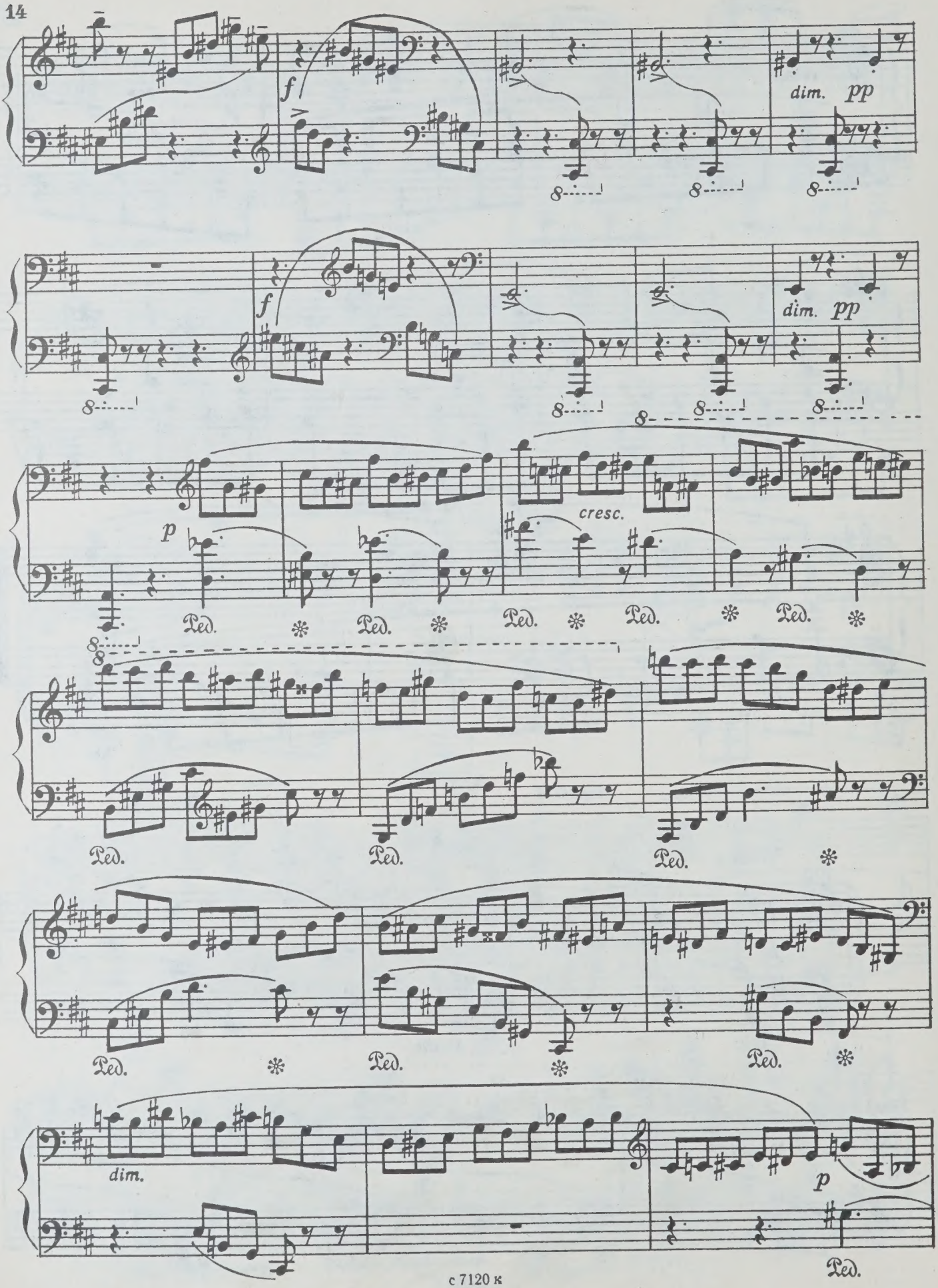
f
dim.
pp
f
dim.
pp
p
cresc.
Ped.
dim.
p
Ped.

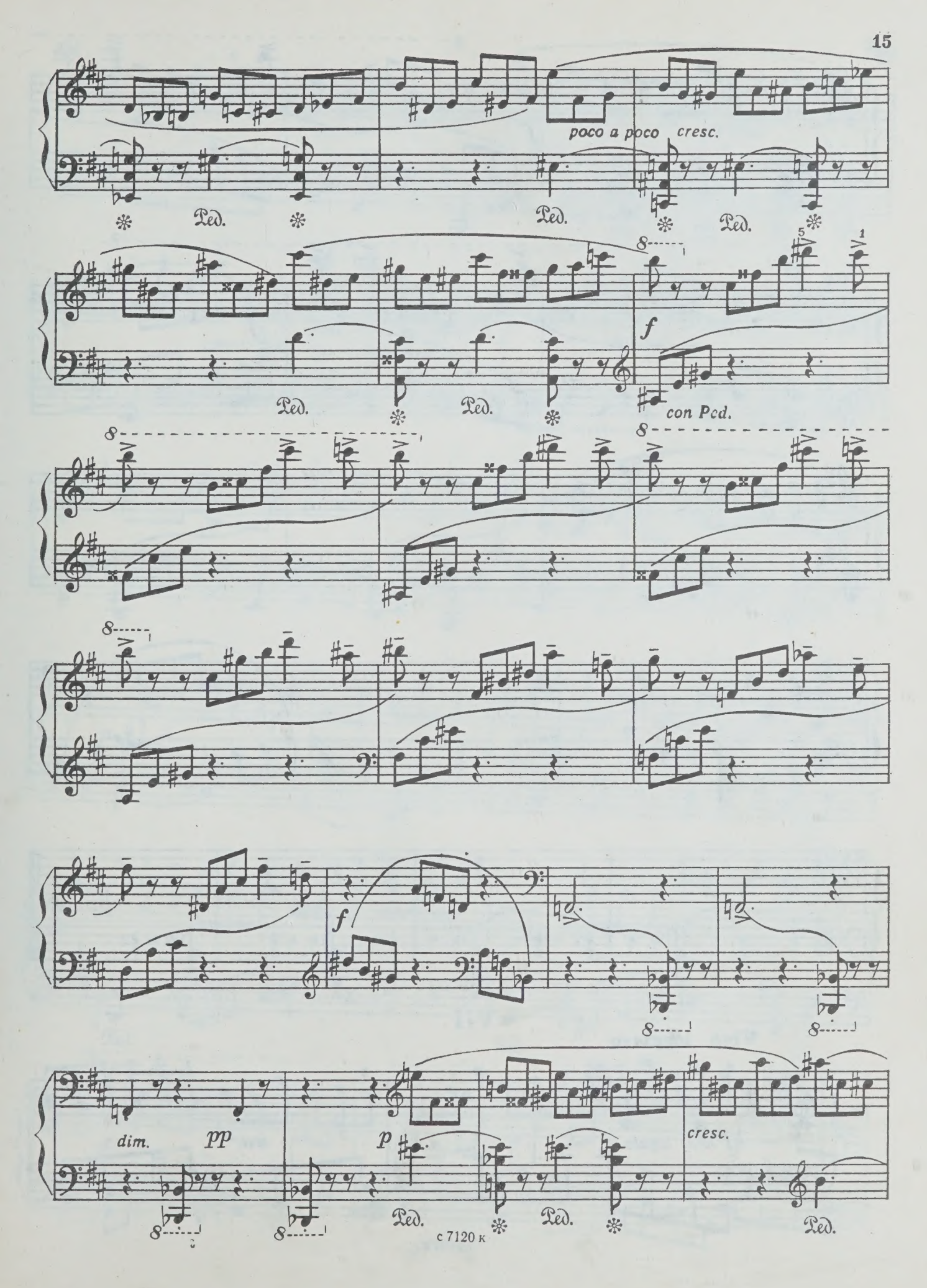
poco a poco cresc.
Ped.
f
con Ped.
dim.
pp
p
cresc.

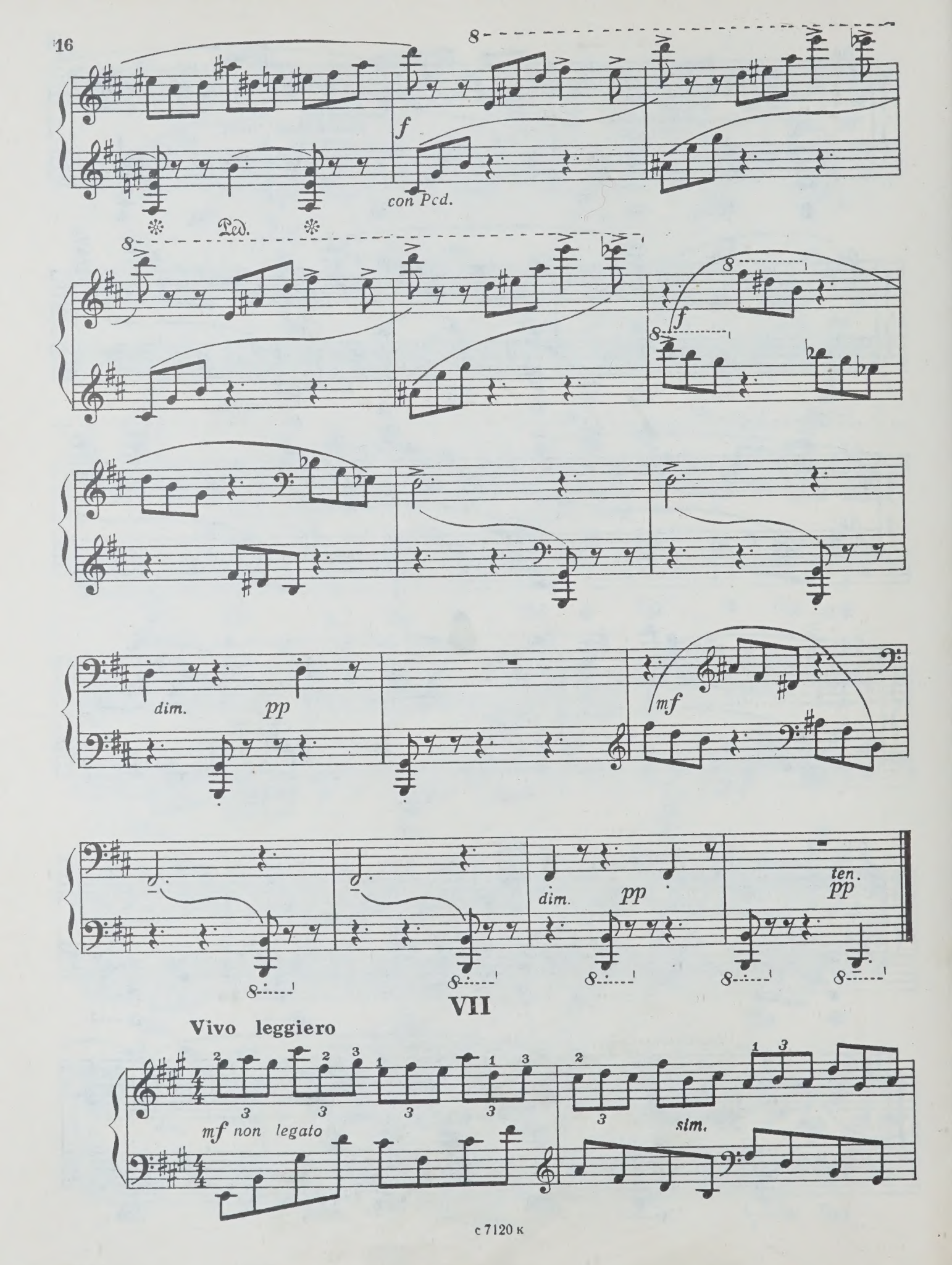
f
con Ped.
Ped.
f
dim.
pp
mf
dim.
pp
ten.
pp
VII
Vivo leggiero
mf non legato
sim.

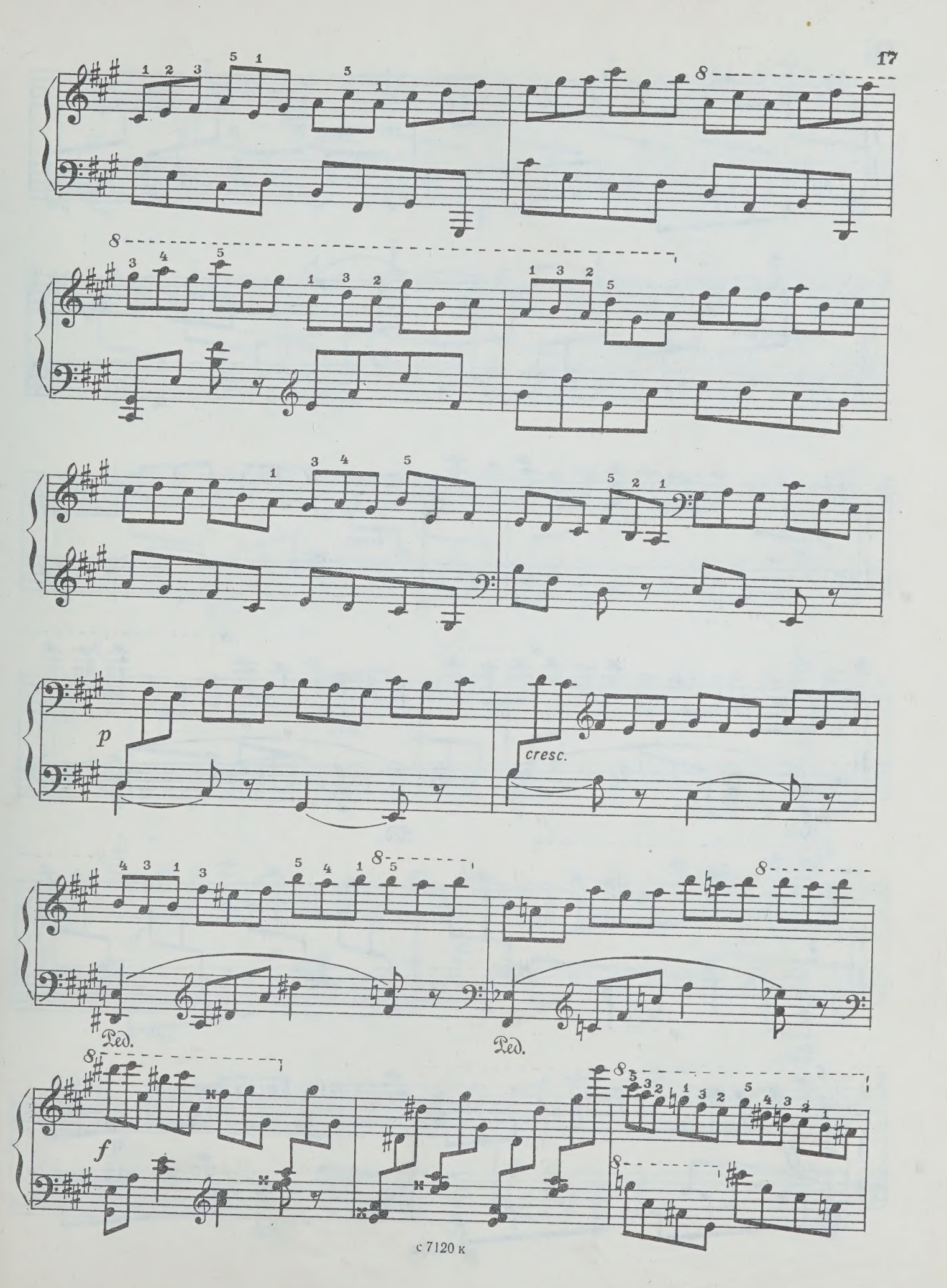
p
cresc.
Ped.
Ped.
f

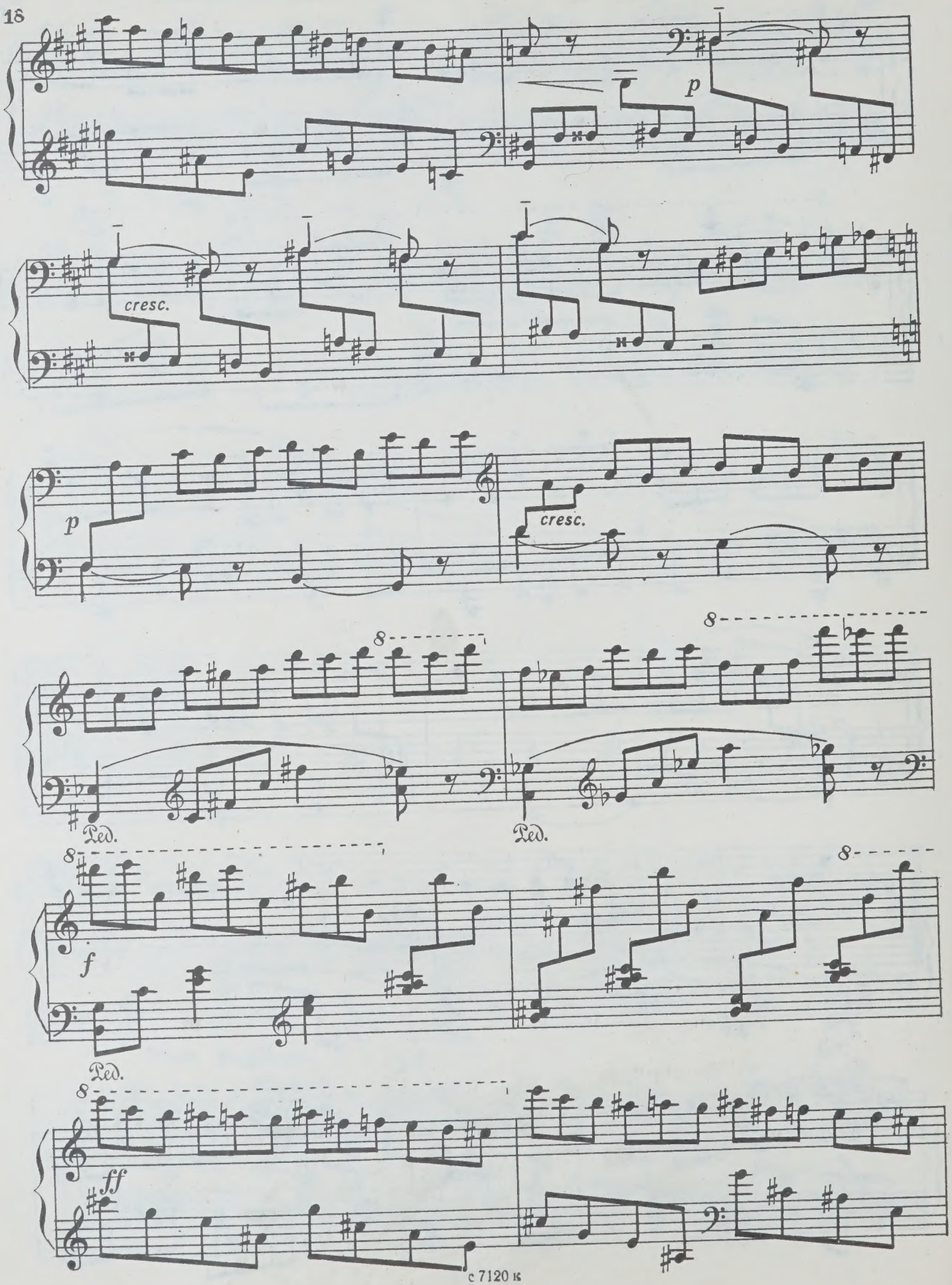
p
cresc.
p
cresc.
8
8
Ped.
Ped.
8
8
f
Ped.
8
ff

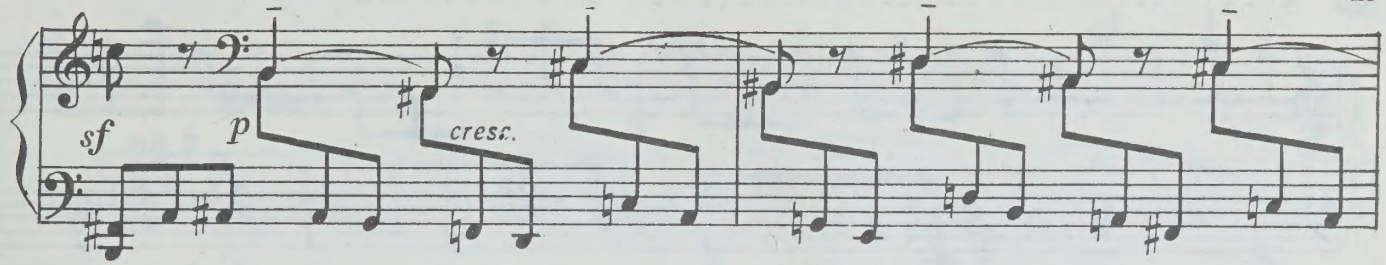

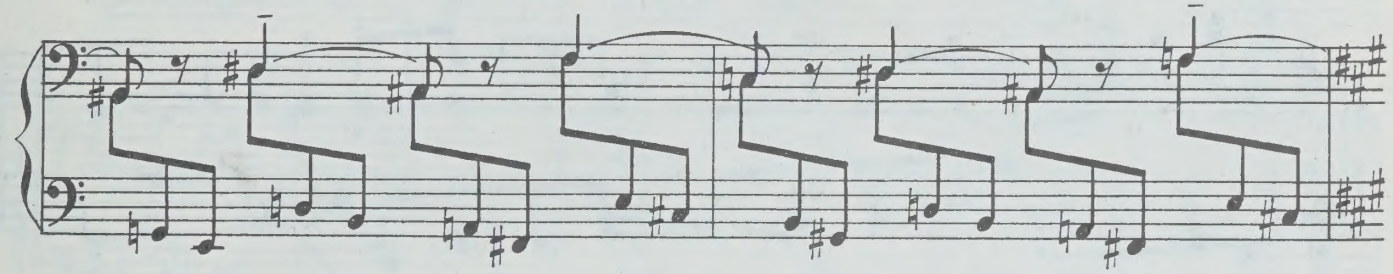

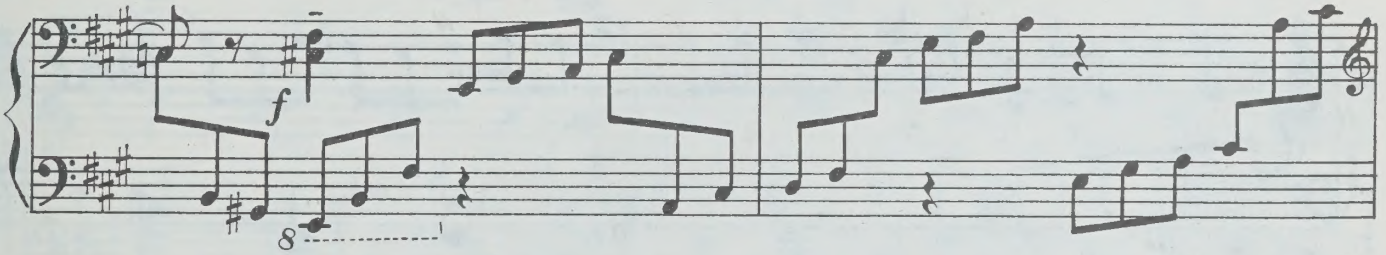

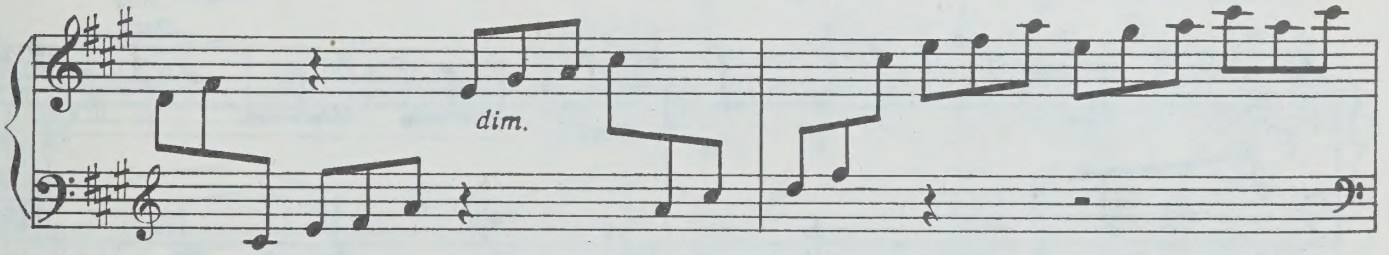

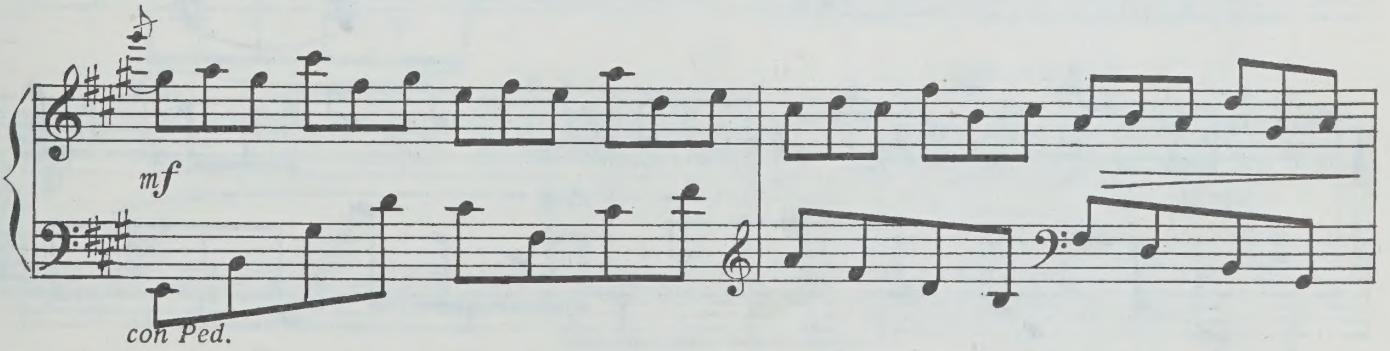

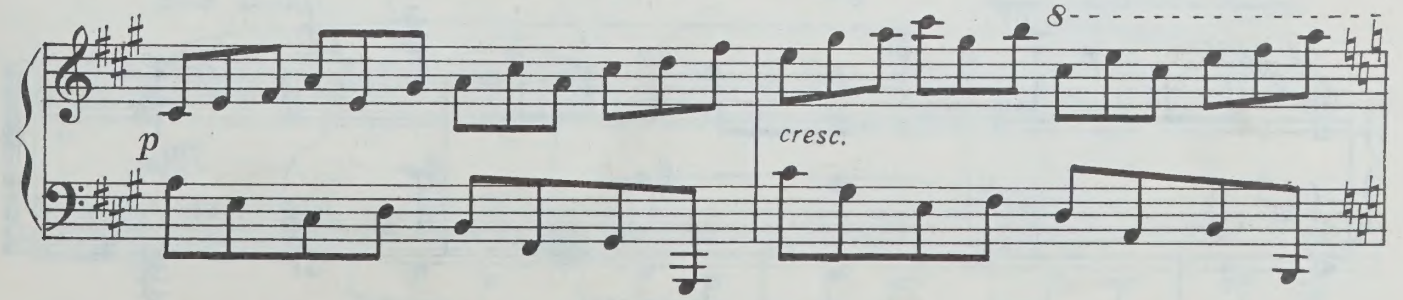

с 7120 к

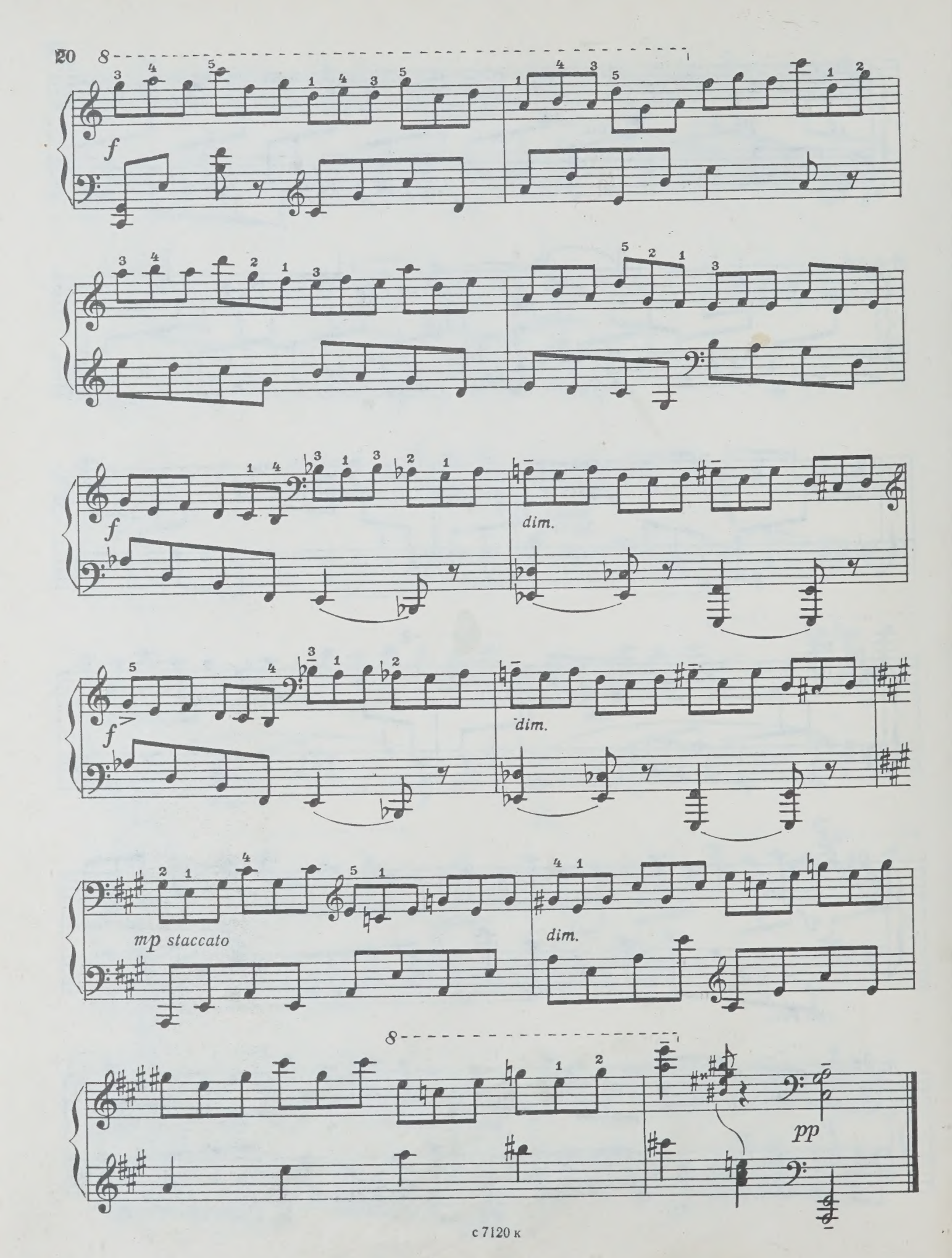
f
f
dim.
f
dim.
mp staccato
dim.
pp

VIII

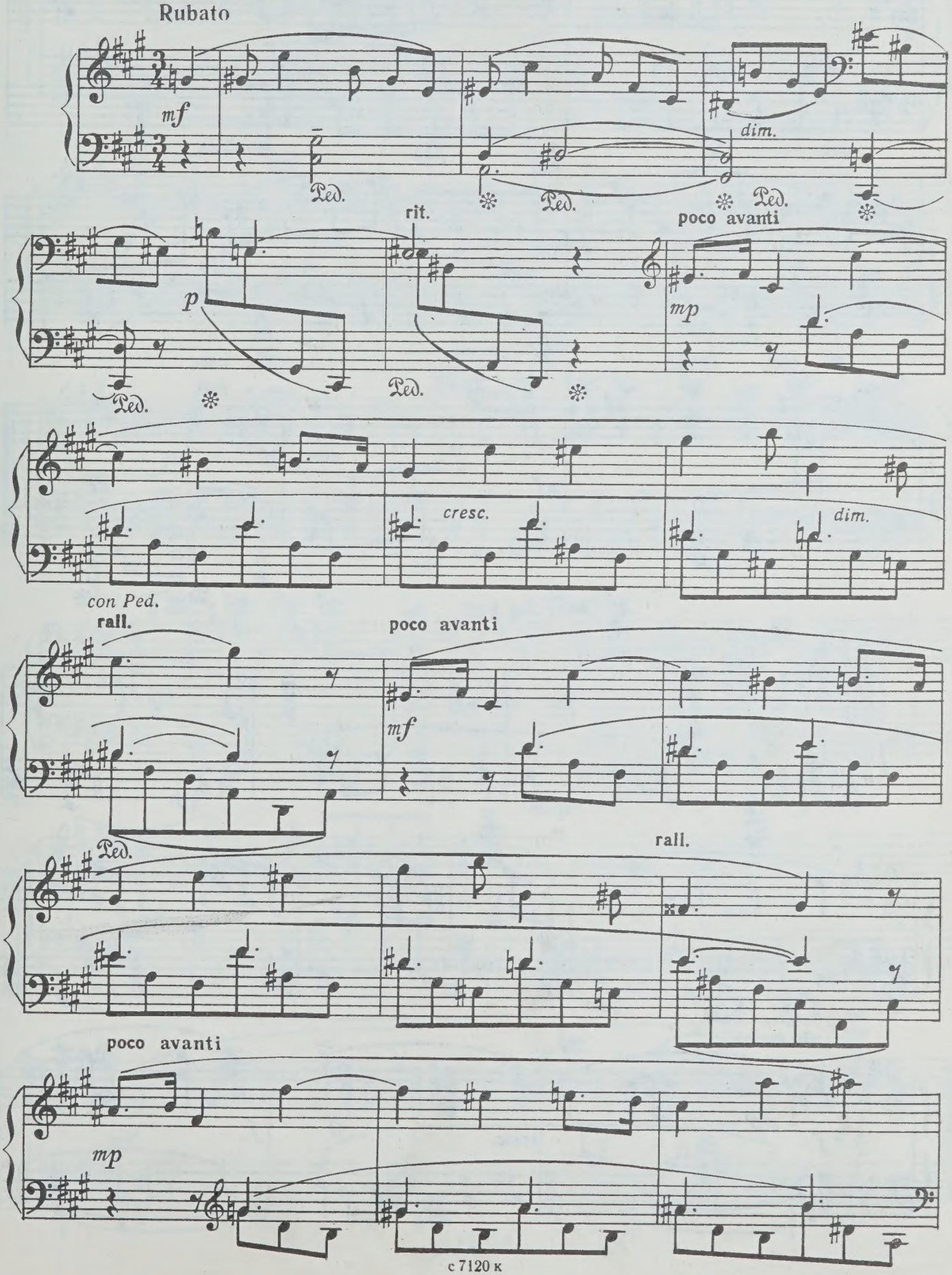
Rubato
mf
Ped.
dim.
rit.
poco avanti
p
mp
con Ped.
cresc.
dim.
rall.
poco avanti
mf
rall.
poco avanti
mp

allarg.

cresc.

Largamente

f

Ped. Ped. Ped. Ped. Ped.

rit.

dim.

p

Ped. Ped. Ped.

a tempo

rall.

mf

dim.

pp

Ped. Ped.

IX

Mesto

f

8

f

più mosso

mp

f

cresc.

sf

f

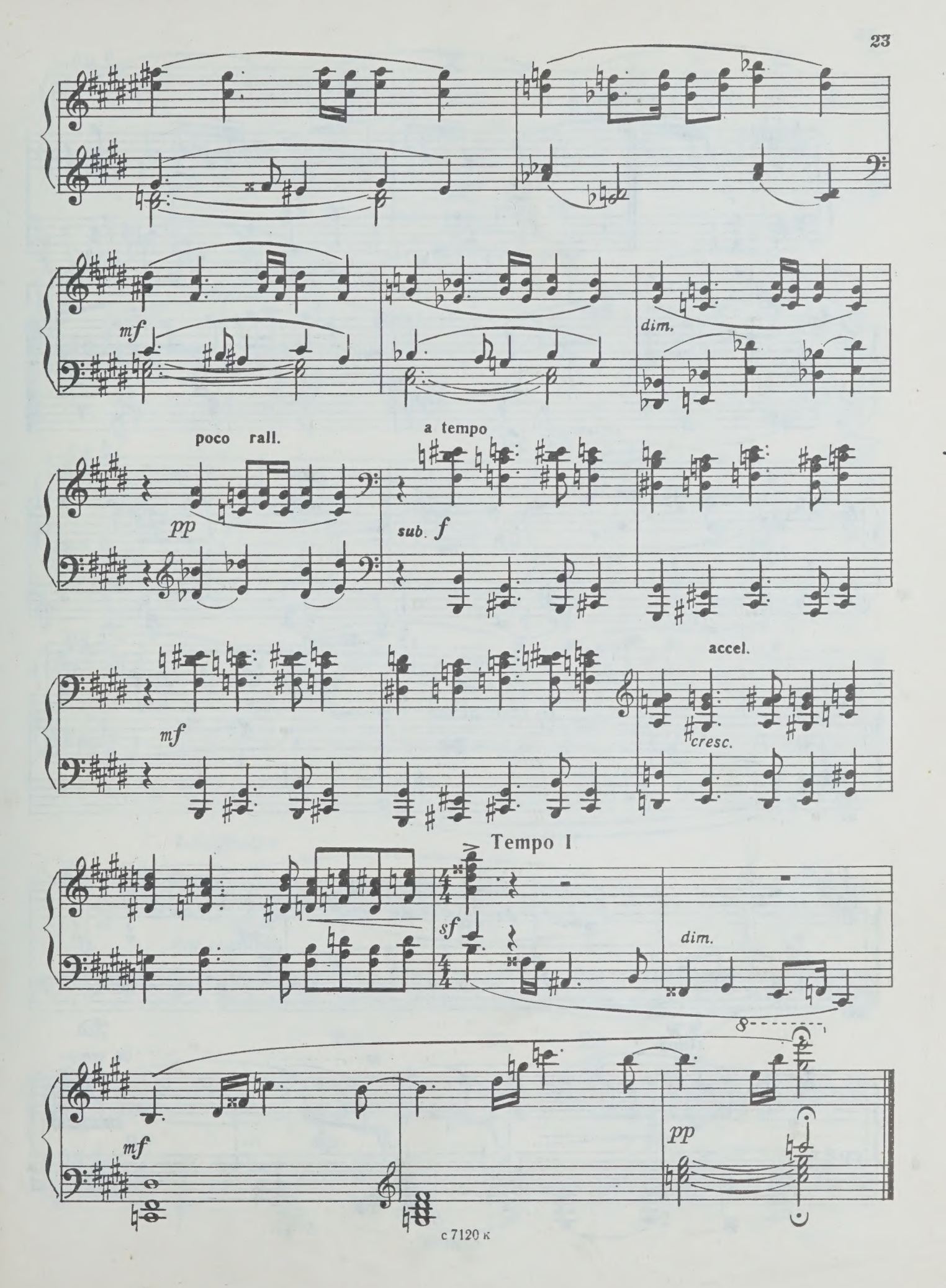
mf
dim.
poco rall.
pp
a tempo
sub. f
mf
accel.
cresc.
Tempo I
sf
dim.
8
mf
pp

X

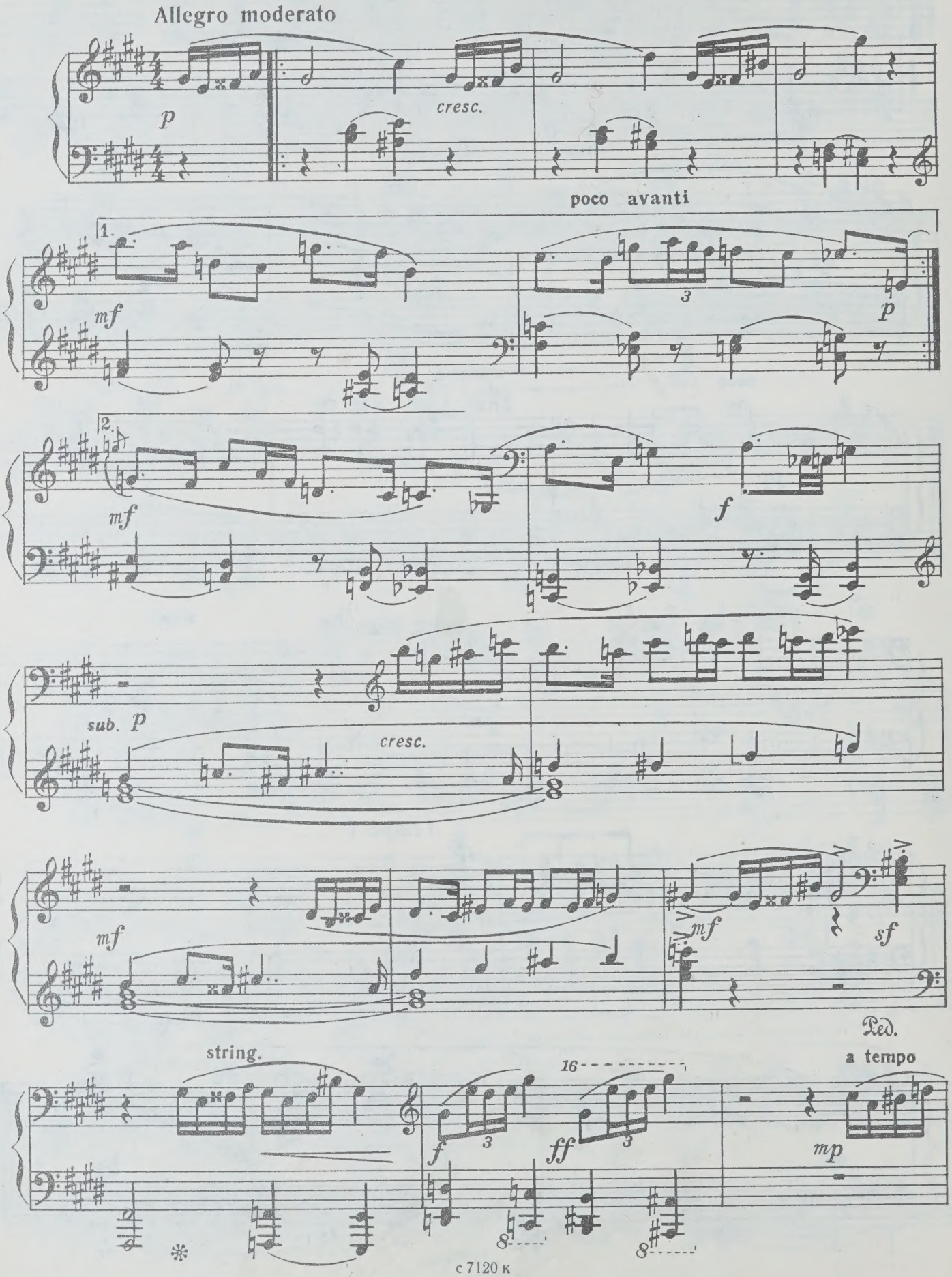
Allegro moderato
p
cresc.
poco avanti
1.
mf
3
p
2.
mf
f
sub. p
cresc.
mf
mf
sf
Ped.
string.
16
f
3
ff
3
a tempo
mp
8
8

cresc.

poco avanti

mf

cresc.

a tempo

f

dim.

p

cresc.

8

16

p

pp

8

XI

Larghetto

mp cantando

Ped.

Ped.

Ped.

8

Ped.

8

mp

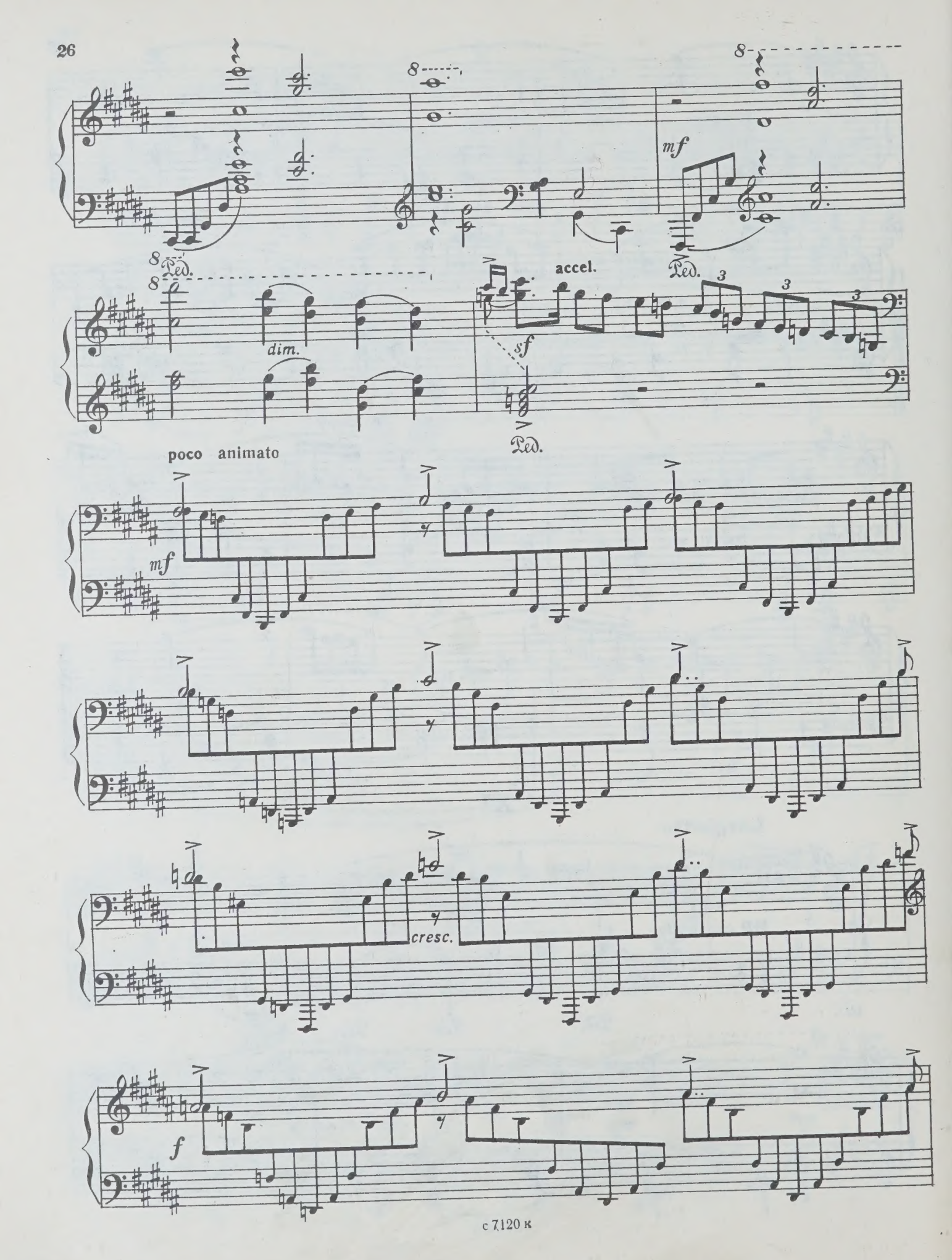
8
Ped.
mf
dim.
accel.
sf
poco animato
cresc.
f

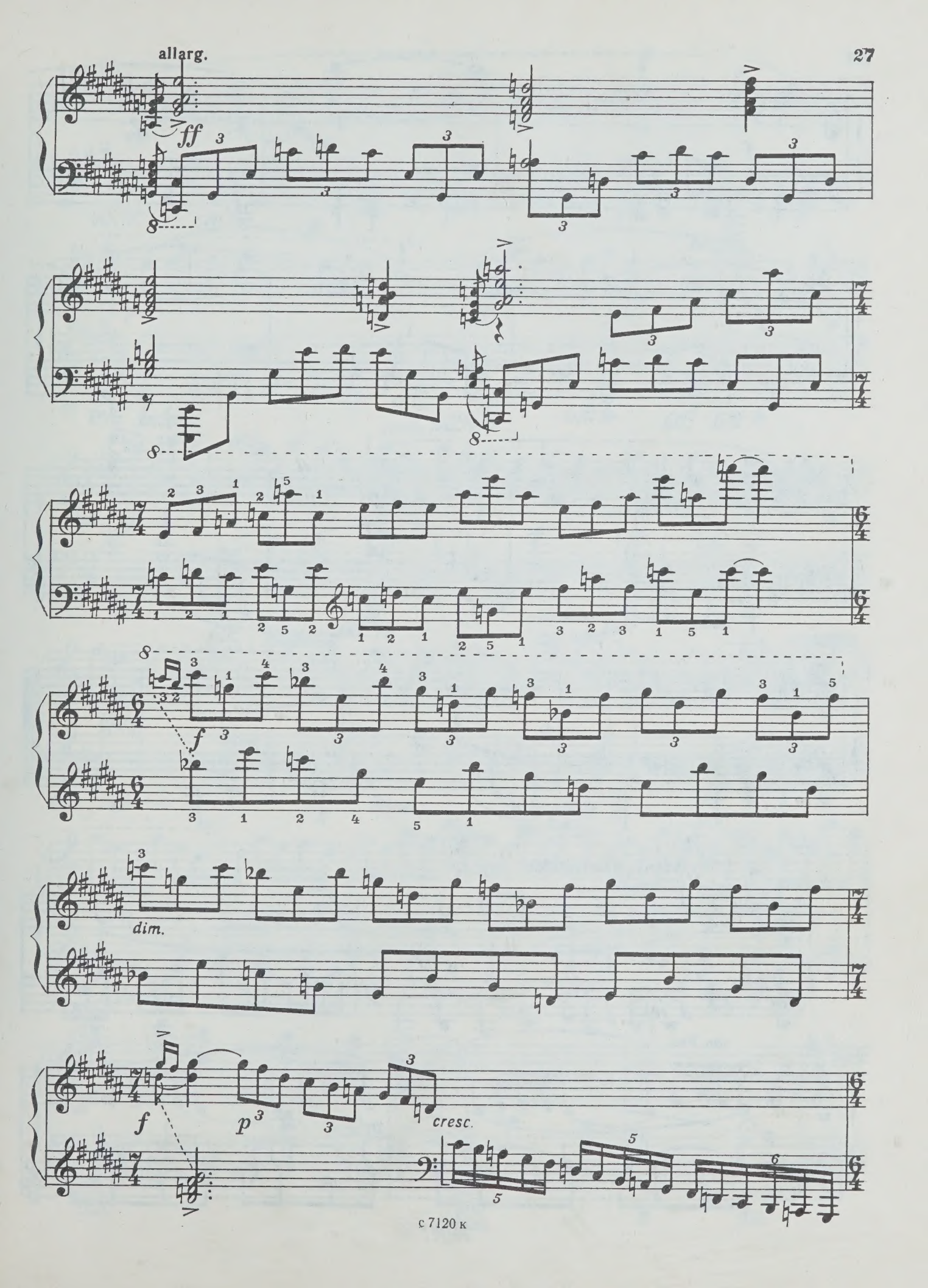
allarg.
ff
f
dim.
f
p
cresc.

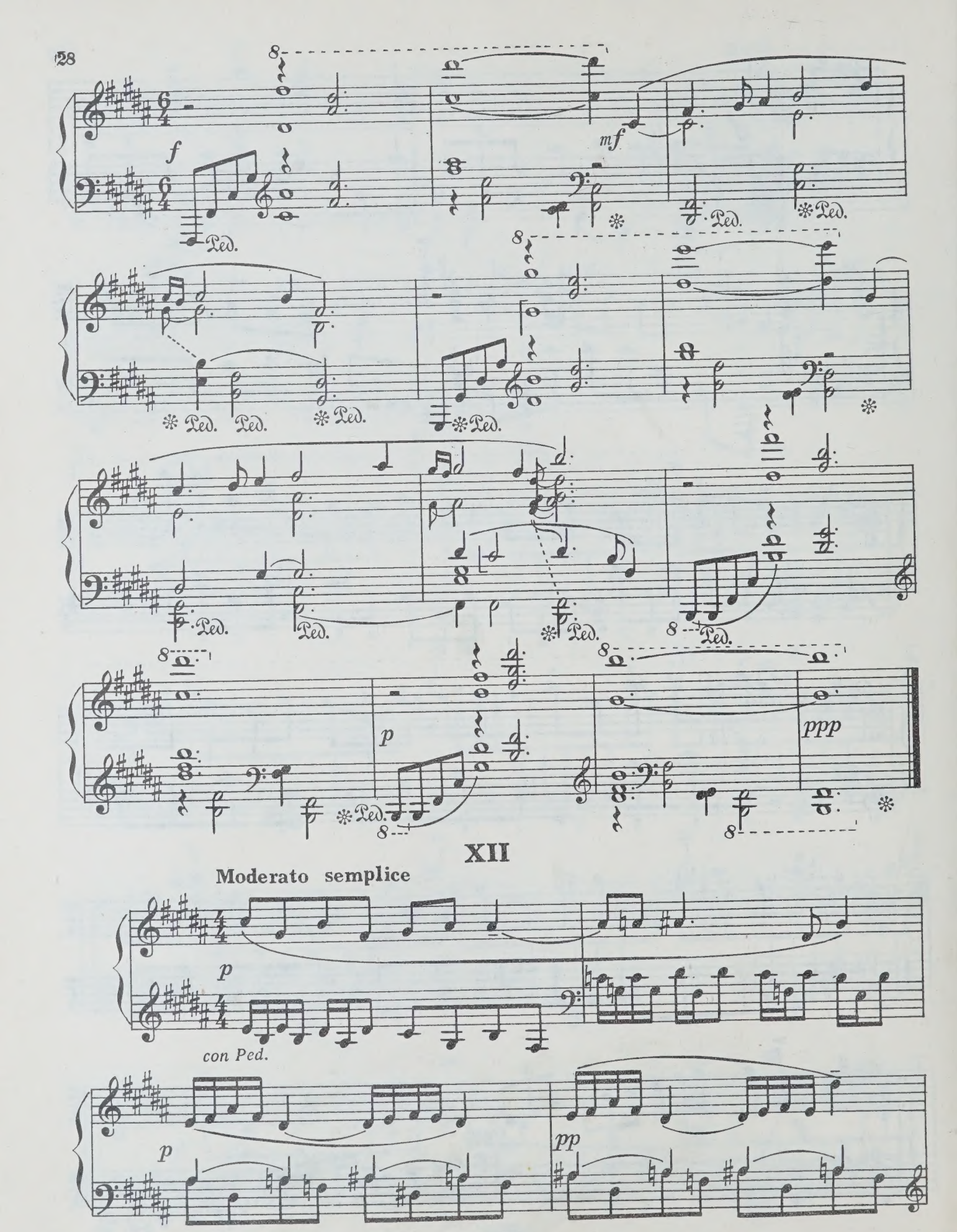
f
mf
Ped.
p
ppp
XII
Moderato semplice
p
con Ped.
pp

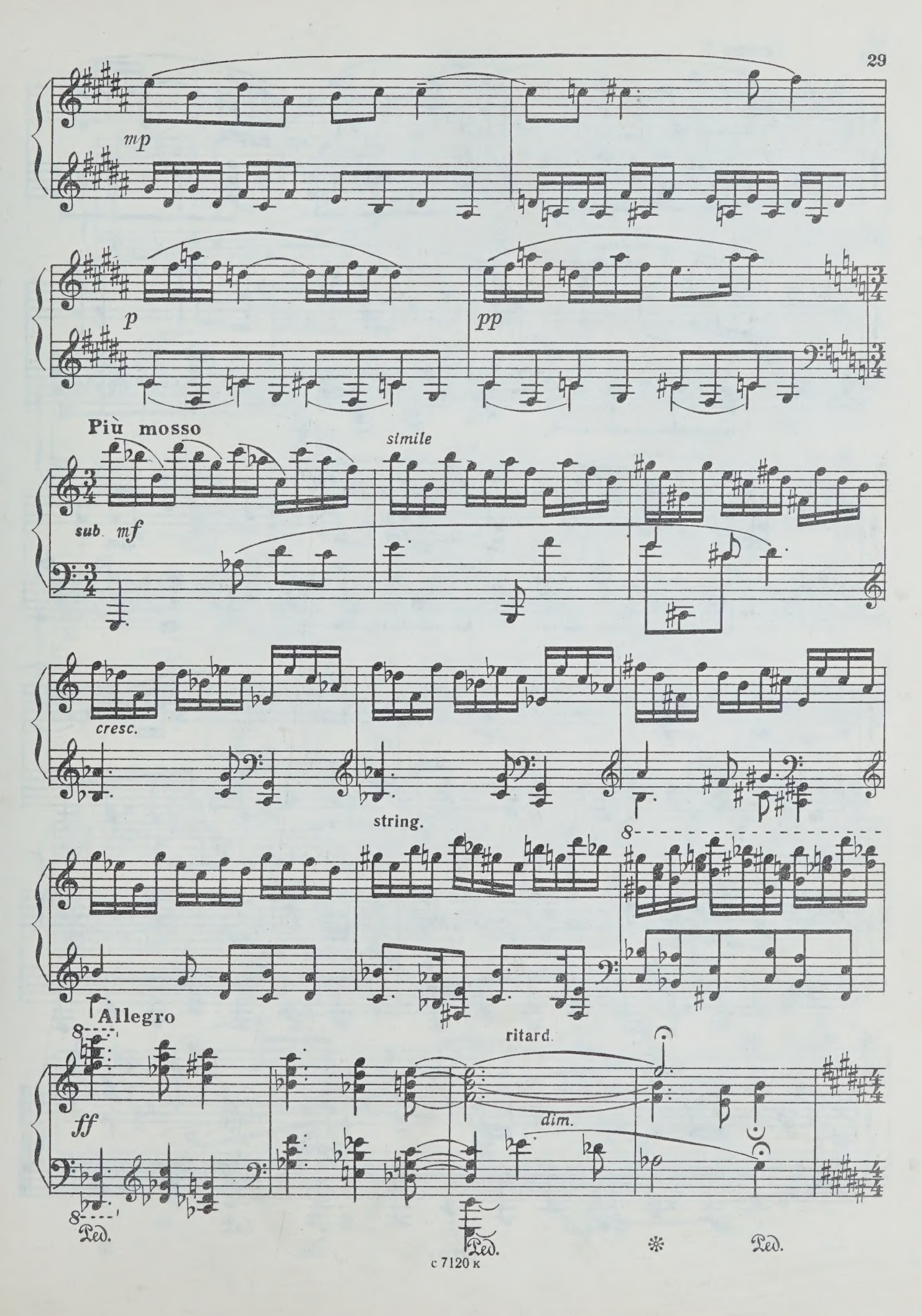
mp
p
pp
Più mosso
simile
sub. mf
cresc.
string.
Allegro
ff
ritard.
dim.
Ped.
Ped.
Ped.

Tempo I

mf

dim.

mf

p

mf

senza Ped.

poco a poco dim.

sp

p

Ped.

XIII

Andantino accarezzevole

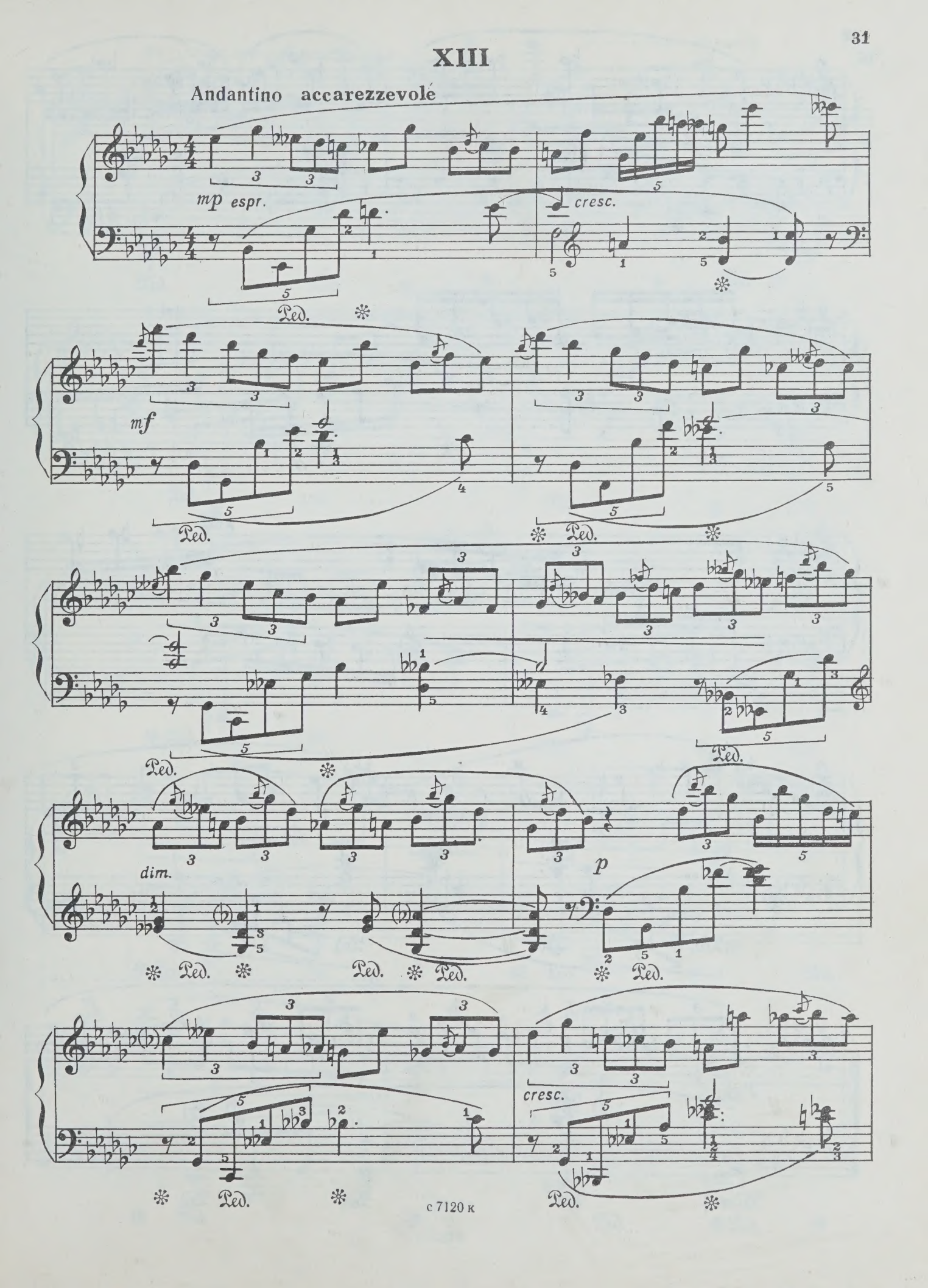

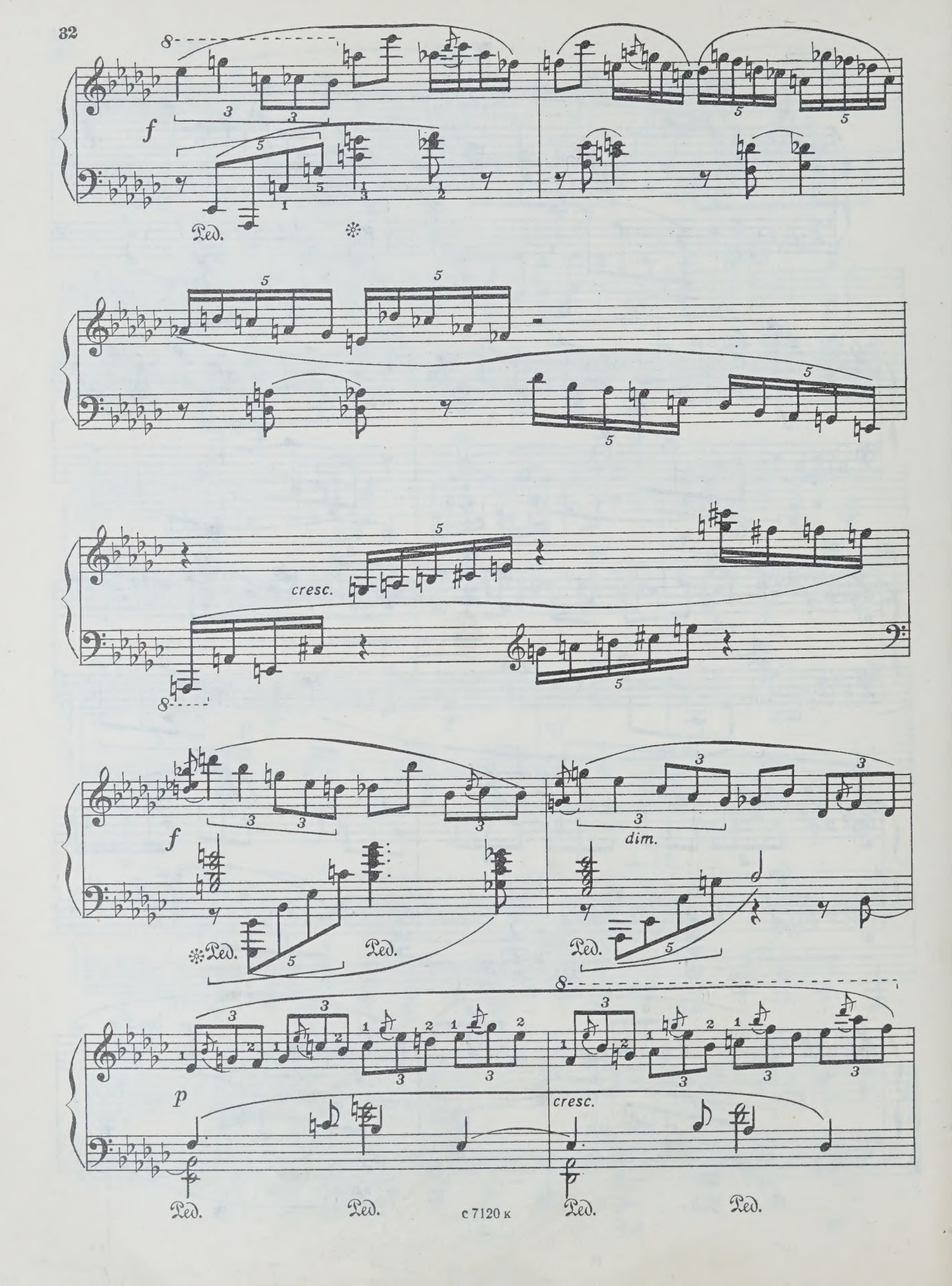
f
Ped.
cresc.
f
dim.
Ped.
Ped.
Ped.
p
cresc.
Ped.
Ped.
Ped.
Ped.

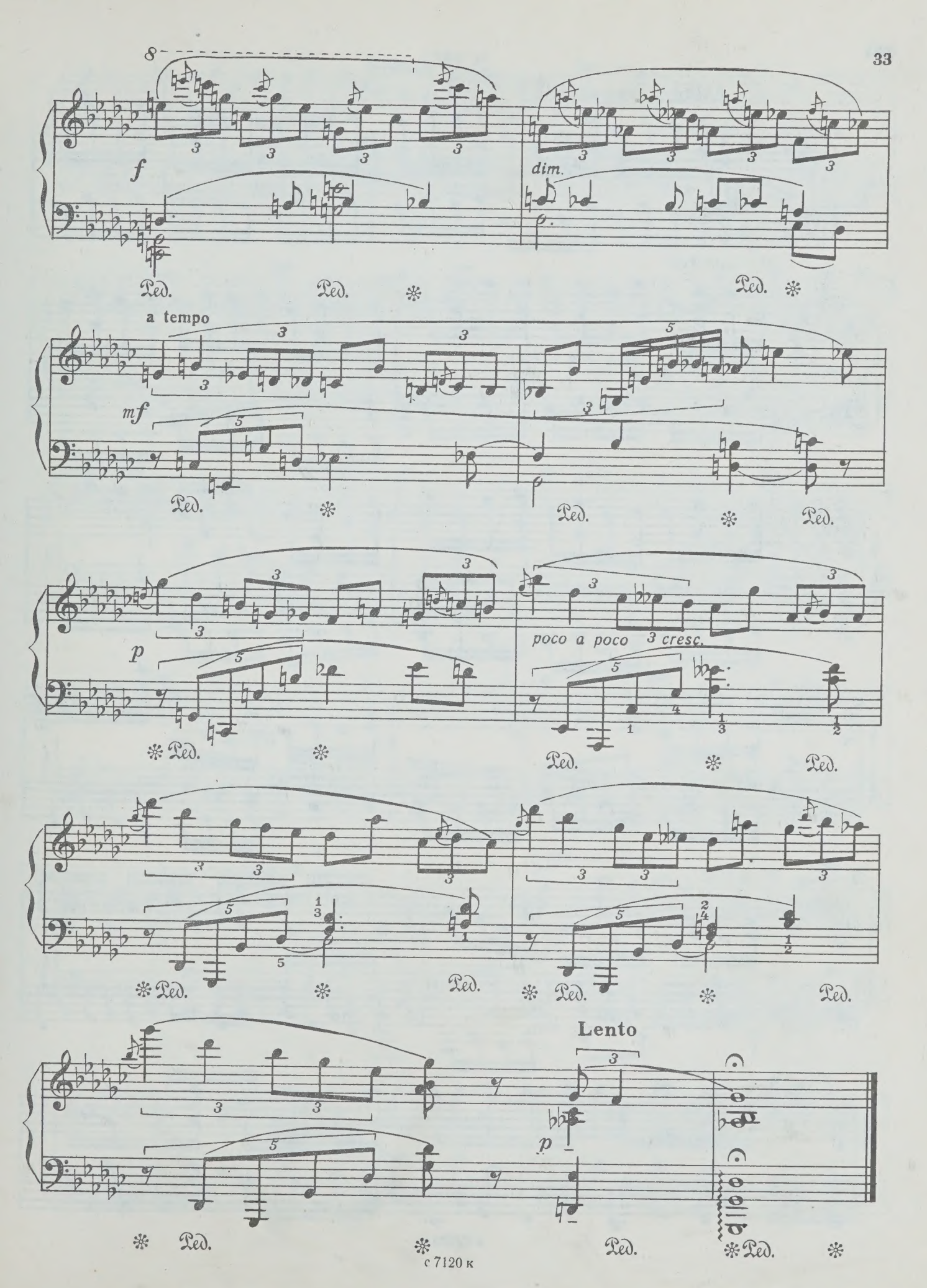
8
f
dim.
Ped.
a tempo
mf
p
poco a poco 3 cresc.
Lento

XIV

Allegro energico

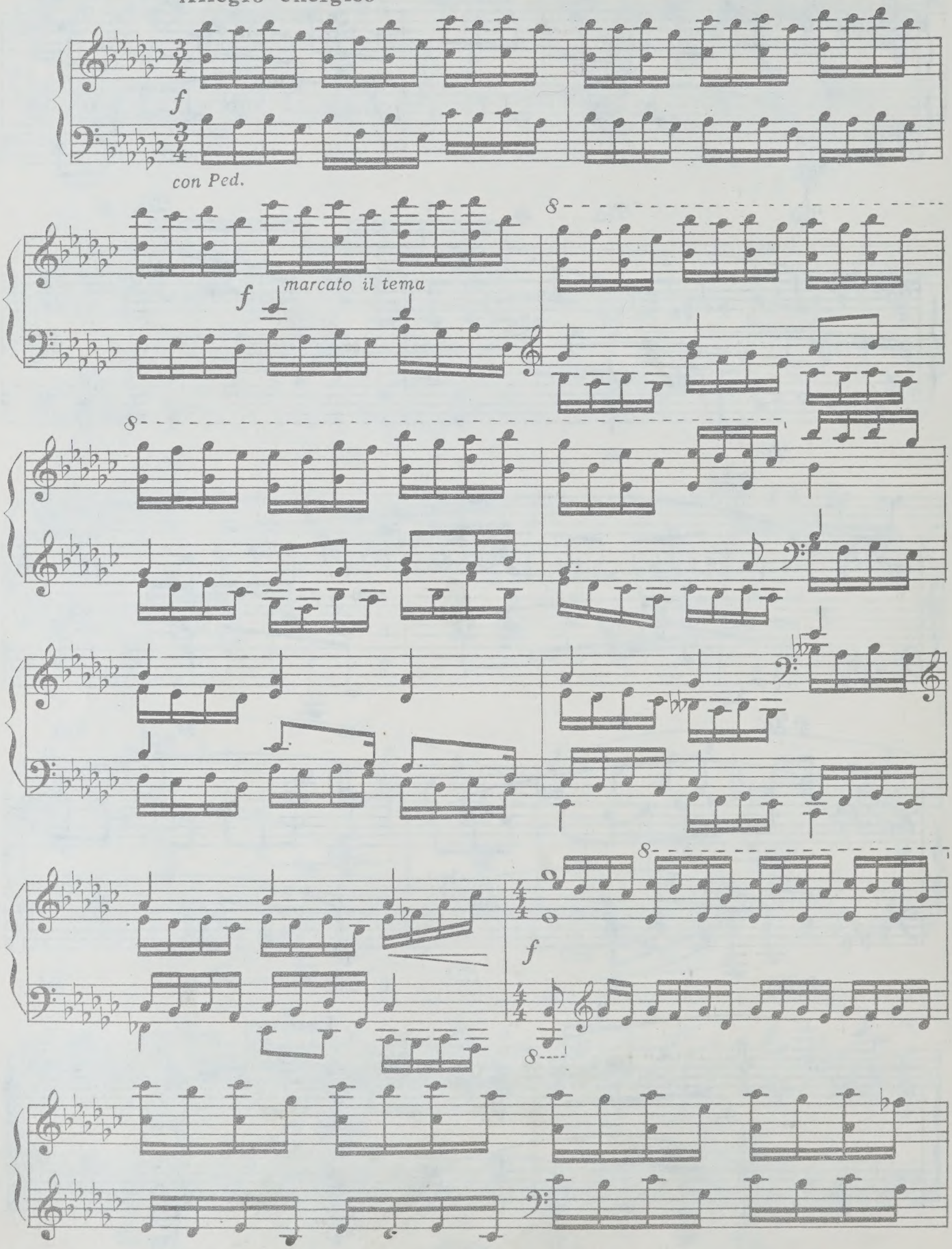

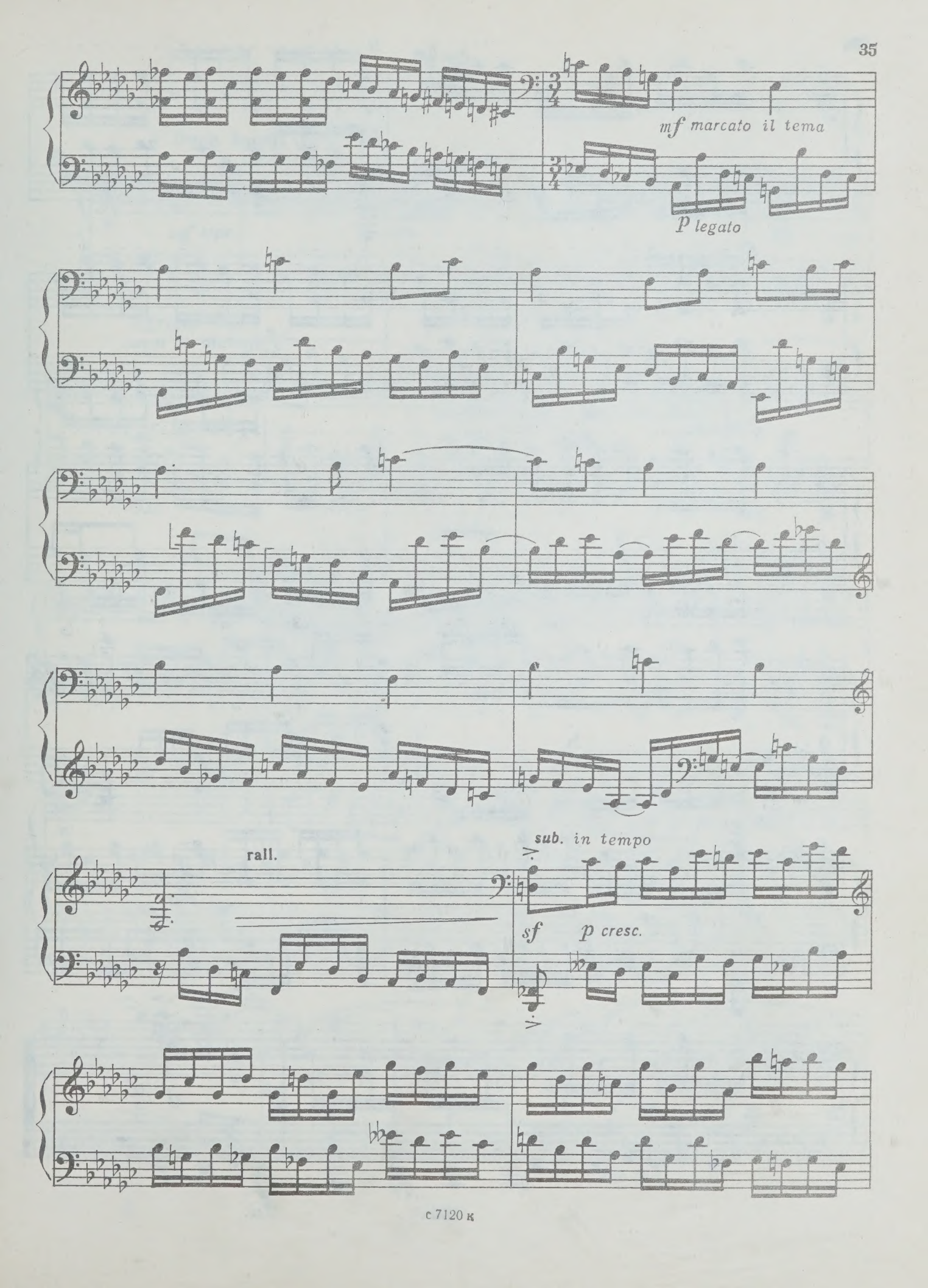
mf marcato il tema
p legato
rall.
sub. in tempo
sf
p cresc.

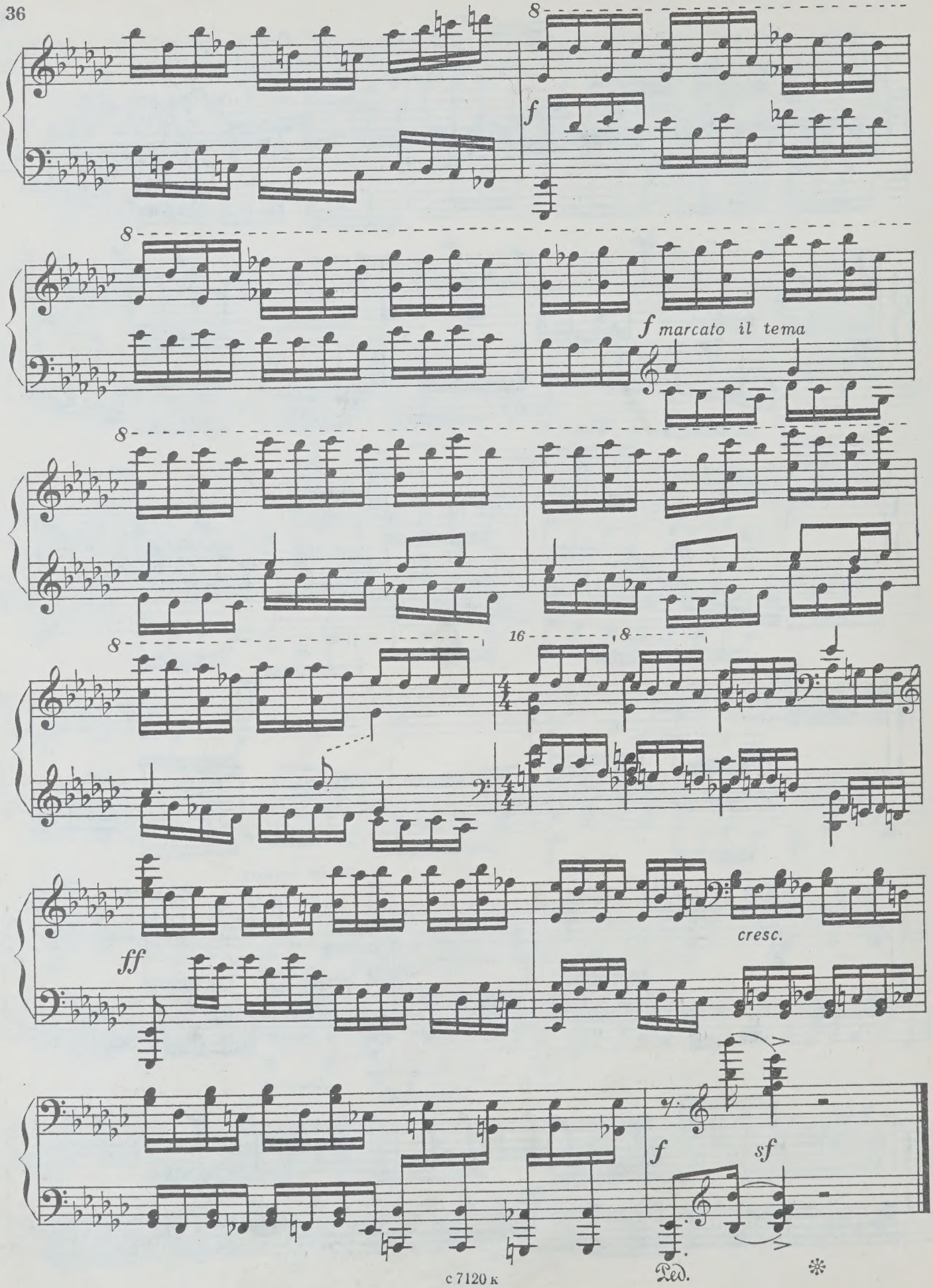
8
f
8
f marcato il tema
8
8
16
8
ff
cresc.
f
sf
Ped.

XV

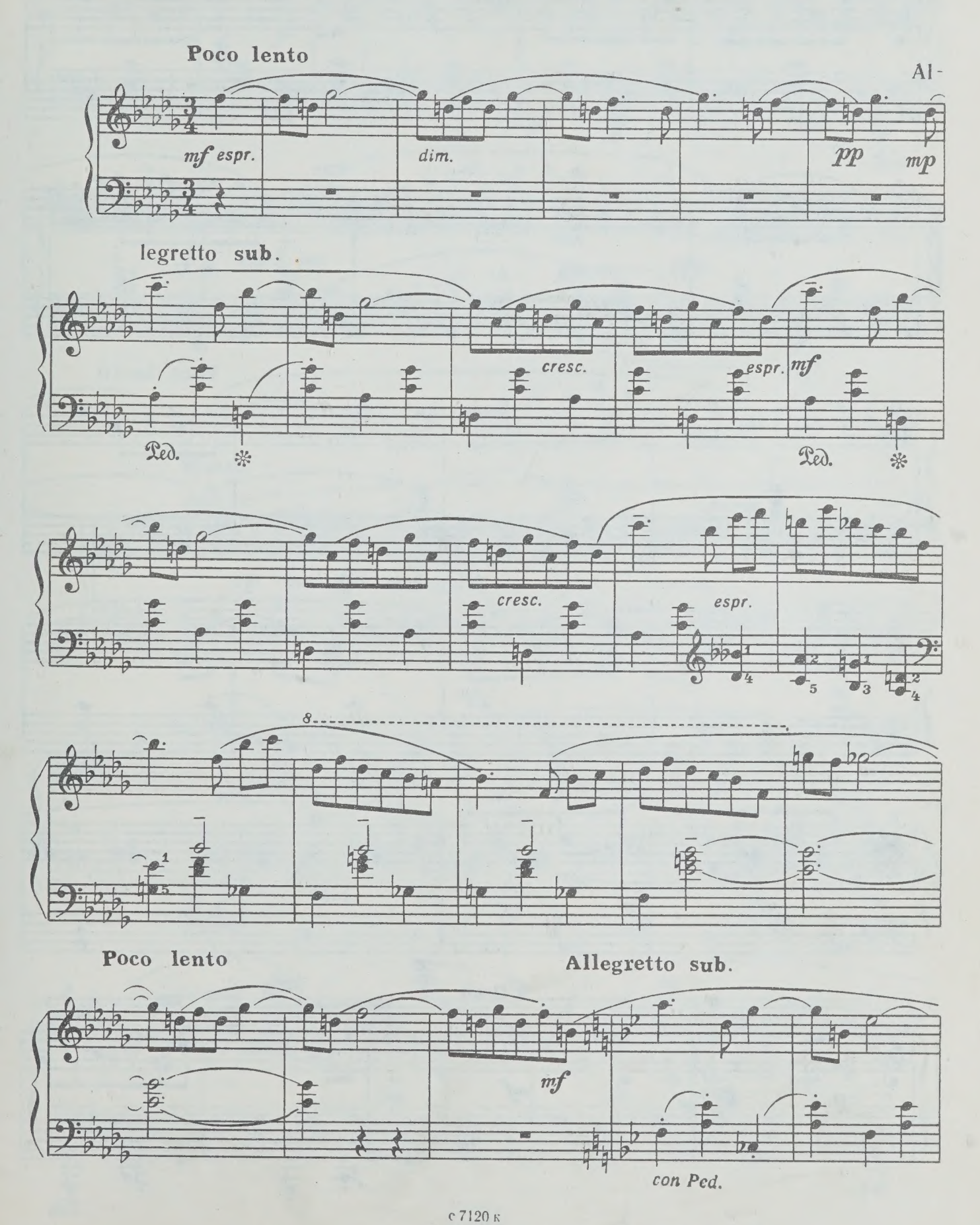
Poco lento
Al-
mf espr.
dim.
pp
mp
legretto sub.
cresc.
espr.
mf
Ped.
cresc.
espr.
8
Poco lento
Allegretto sub.
mf
con Ped.

espr.

Poco lento

Allegretto sub.

pp

Ped.

simile

mf

a tempo

rall.

dim.

p

mf

Ped.

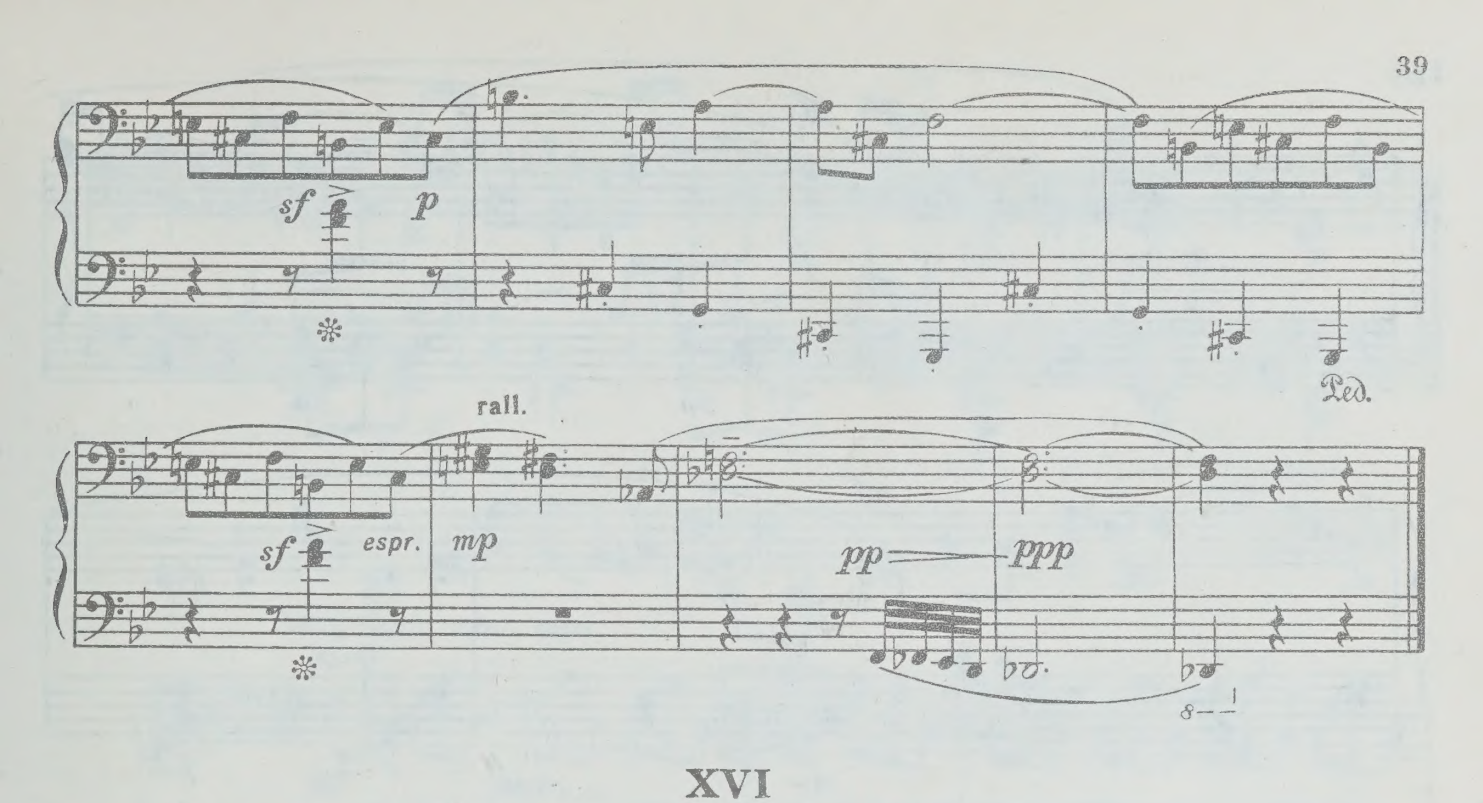

XVI

Mesto

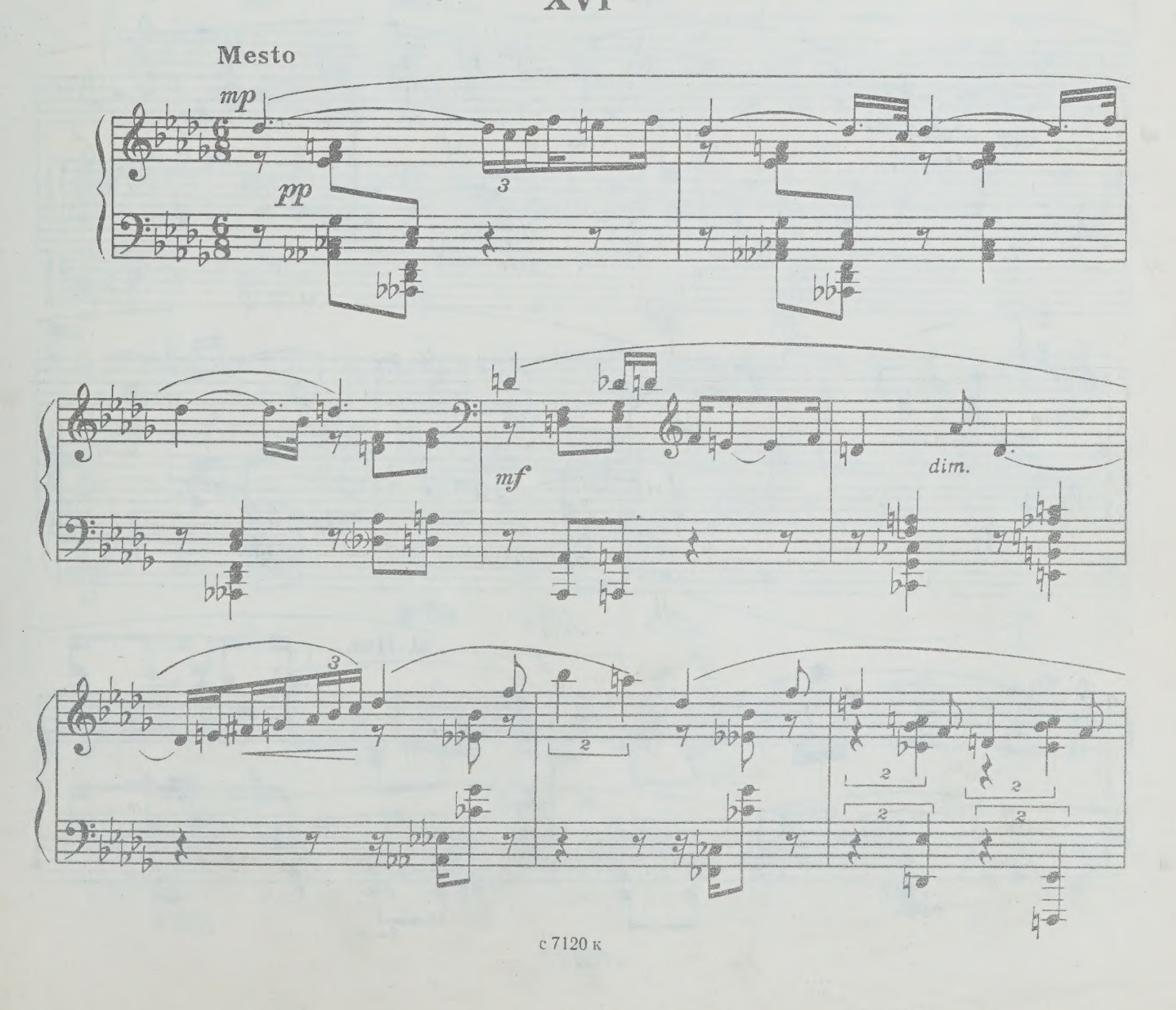

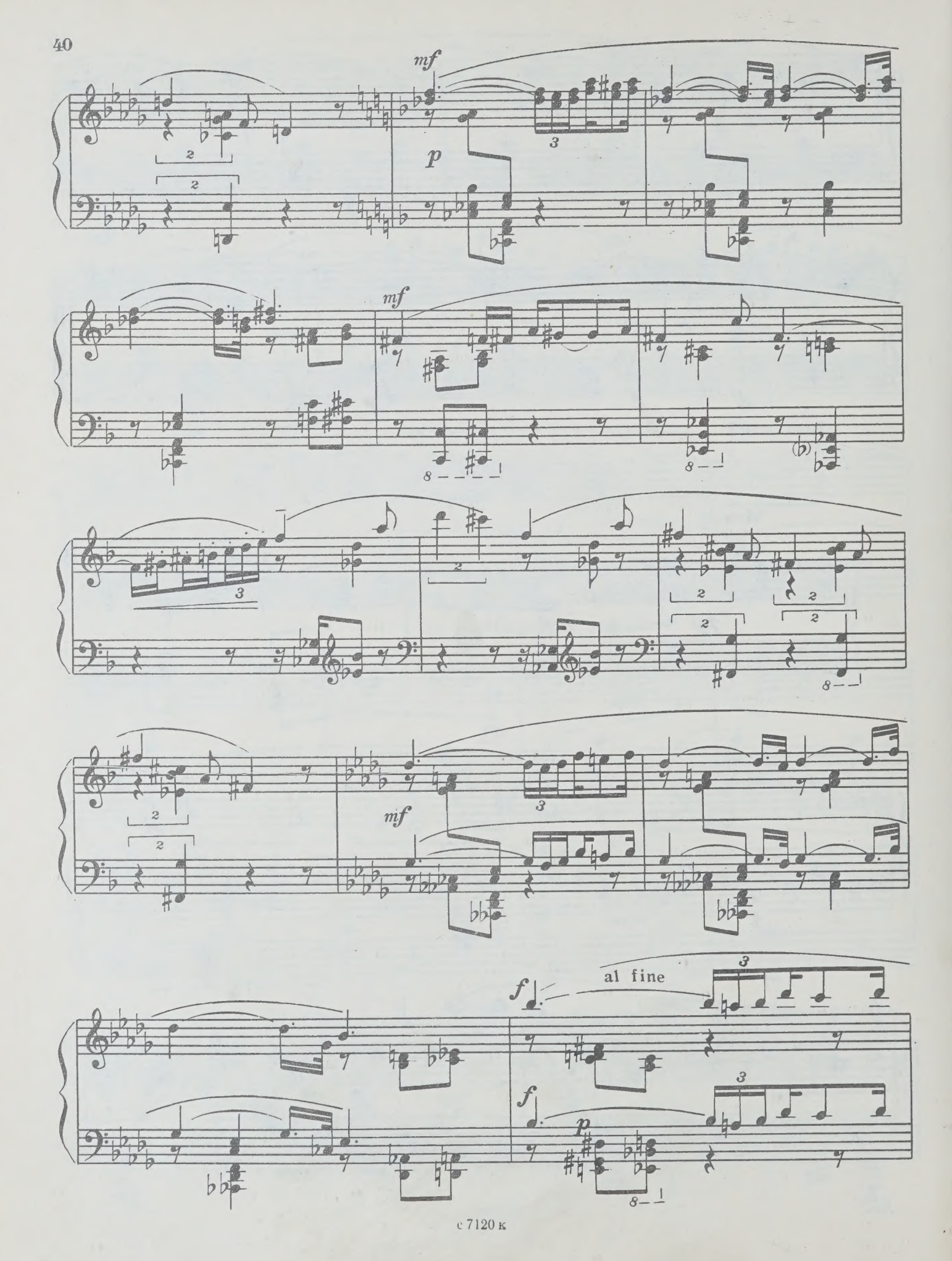
mf
p
mf
mf
al fine
f
f
p

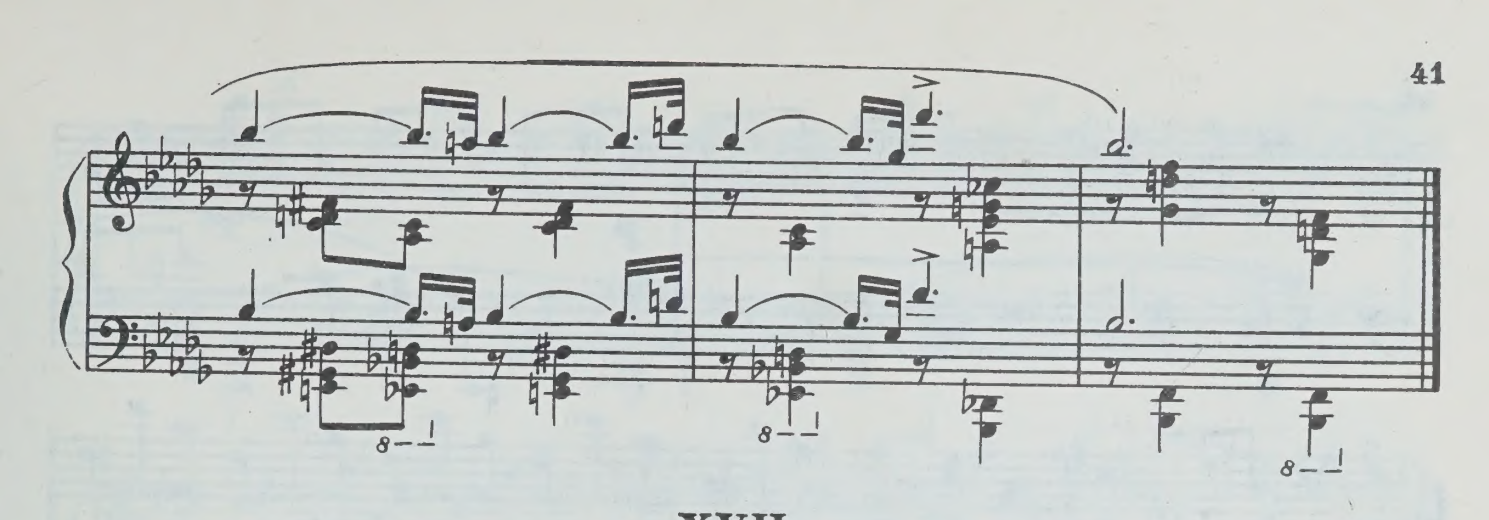

XVII

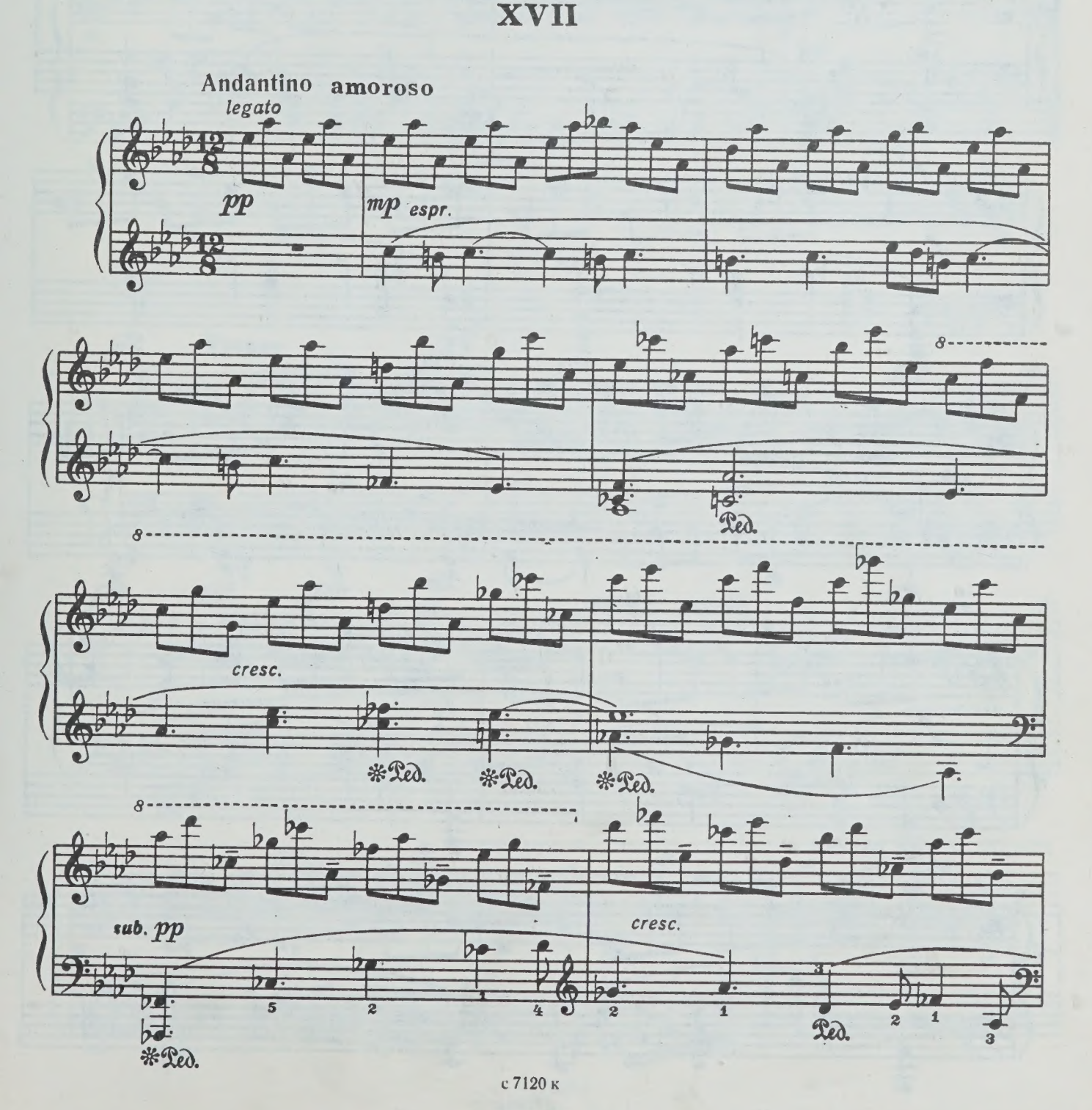
Andantino amoroso
legato
pp
mp espr.
Ped.
cresc.
Ped.
Ped.
Ped.
sub. pp
cresc.
Ped.
Ped.

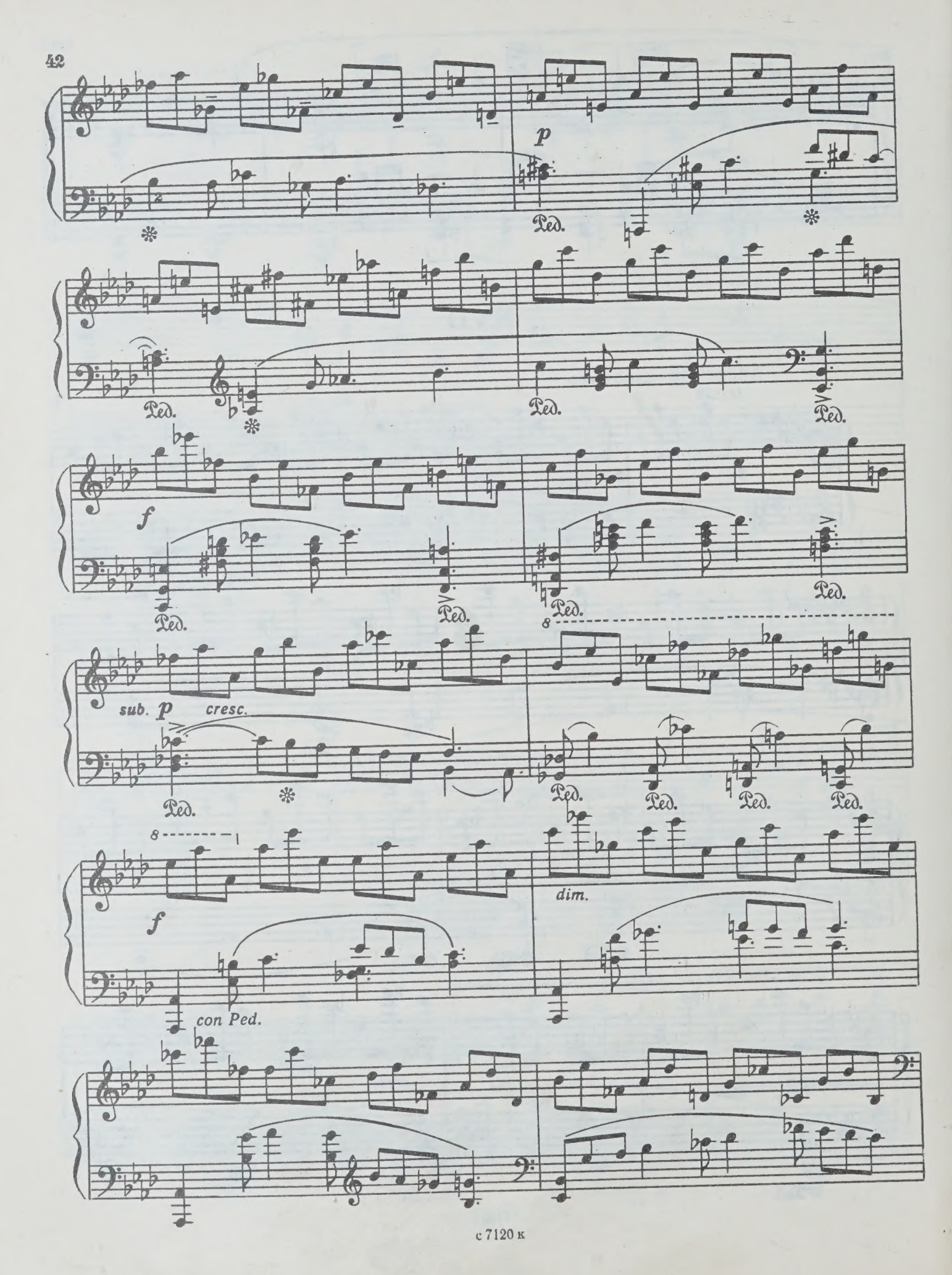
p
Ped.
f
sub. p
cresc.
dim.
con Ped.

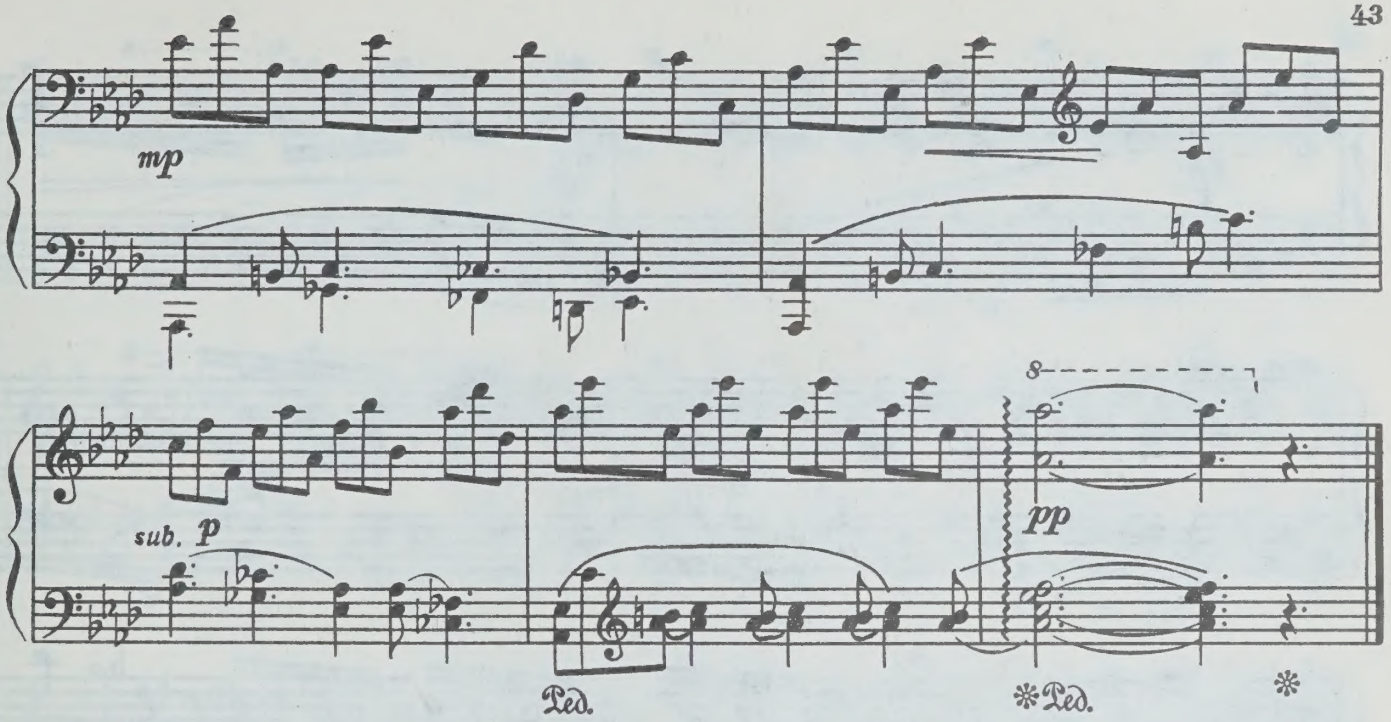

XVIII

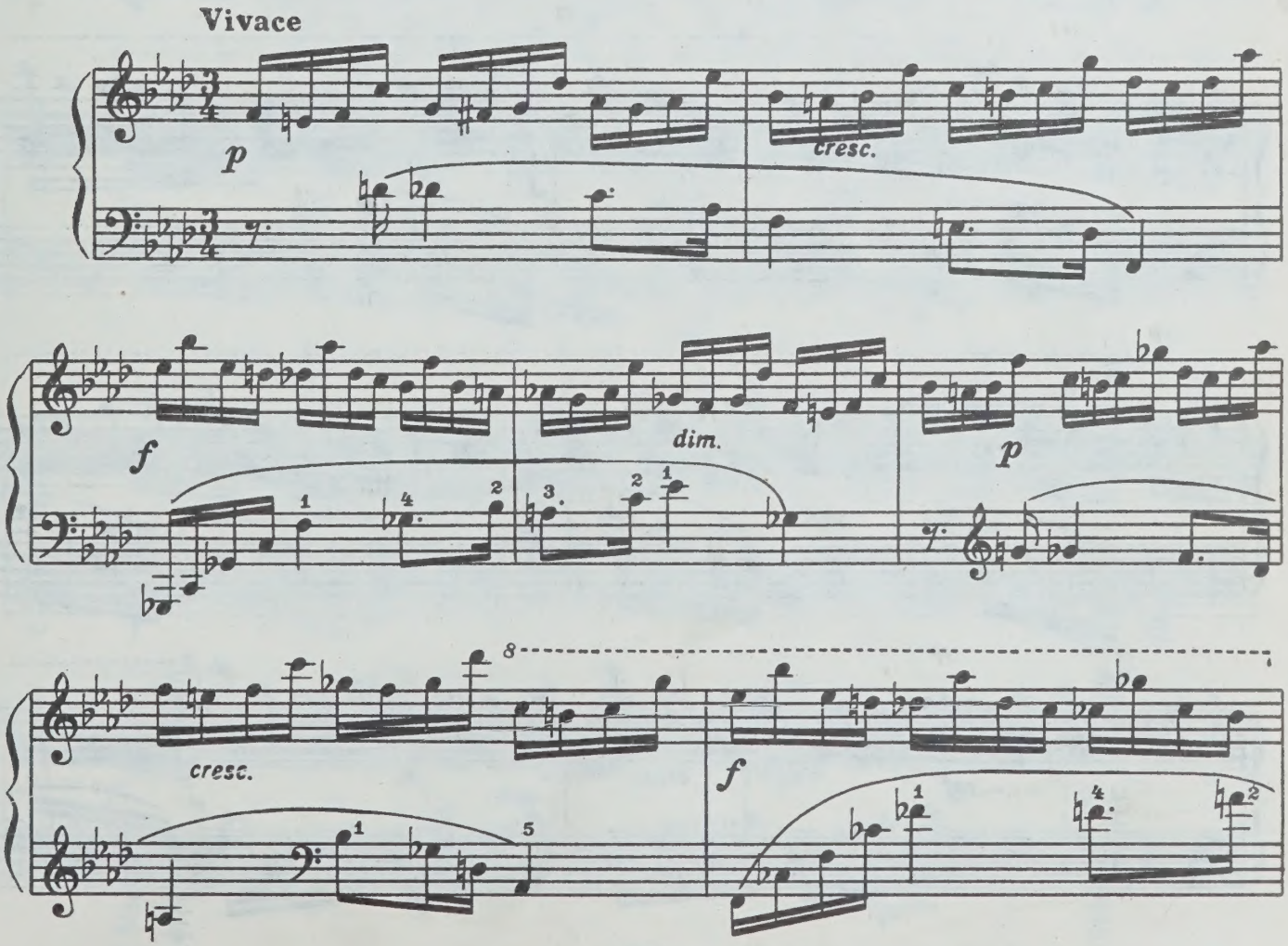

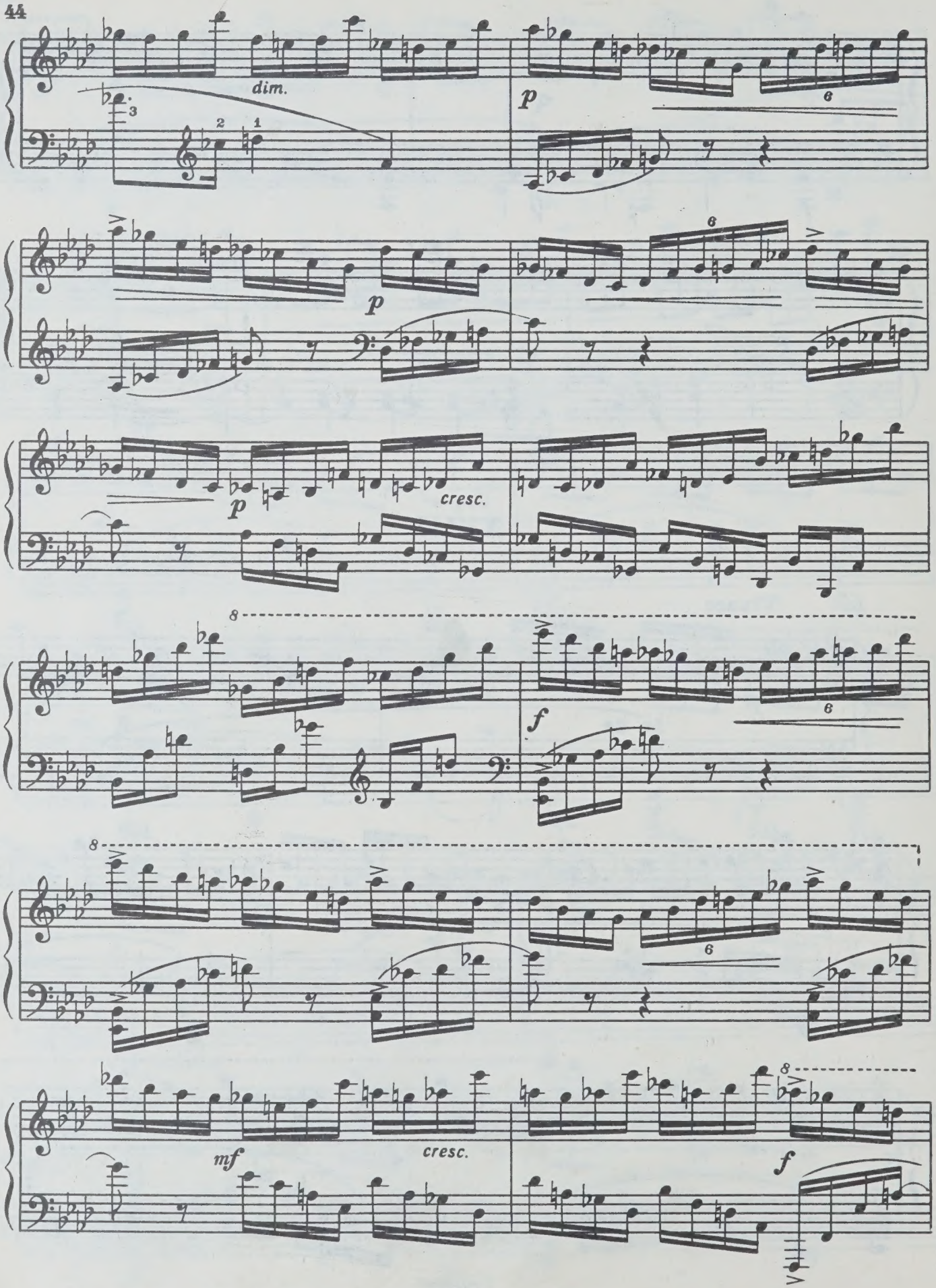
dim.
p
p
p
cresc.
f
mf
cresc.
f

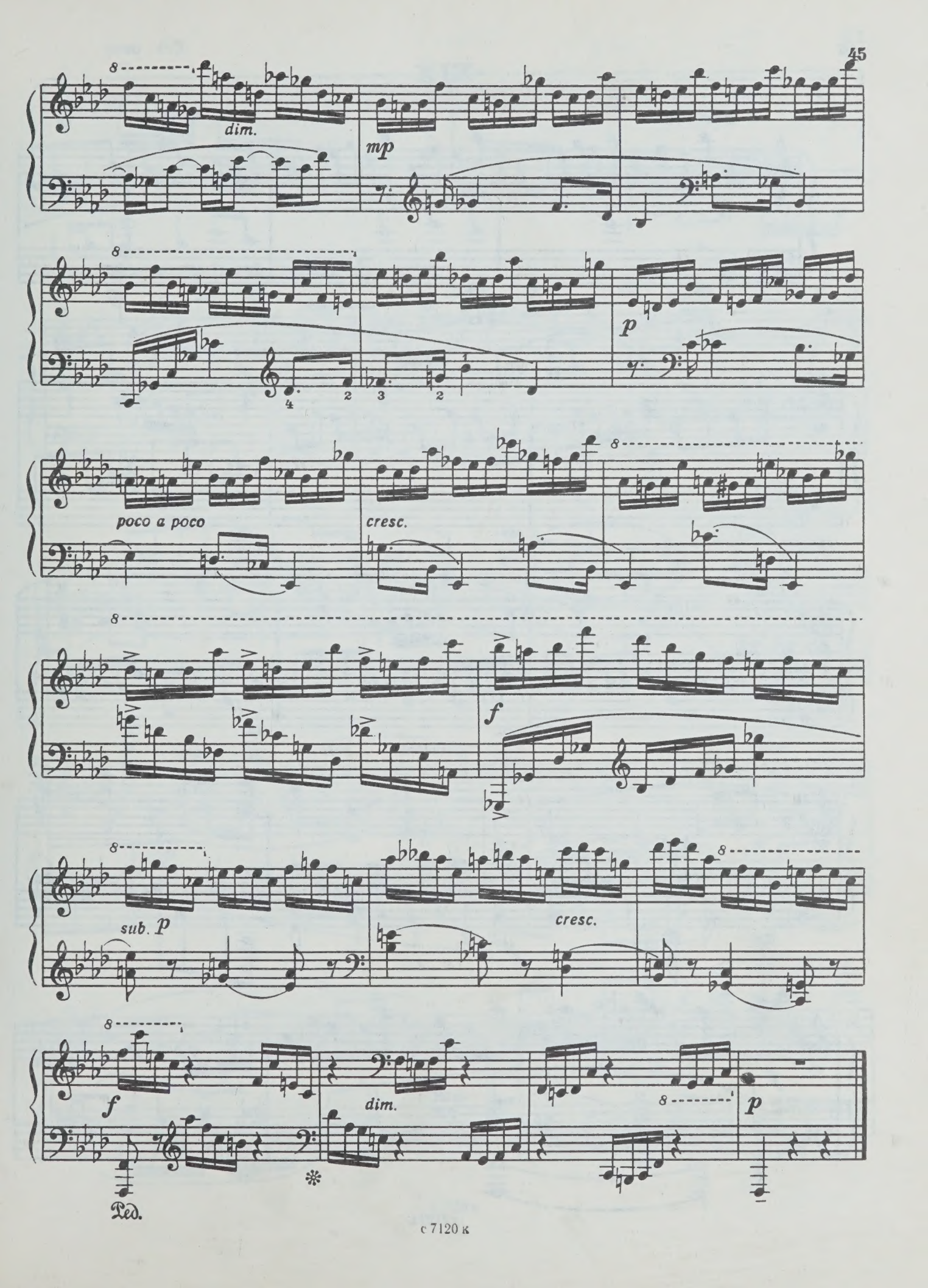
dim.
mp
p
poco a poco
cresc.
f
sub. p
cresc.
f
dim.
p
Ped.

XIX

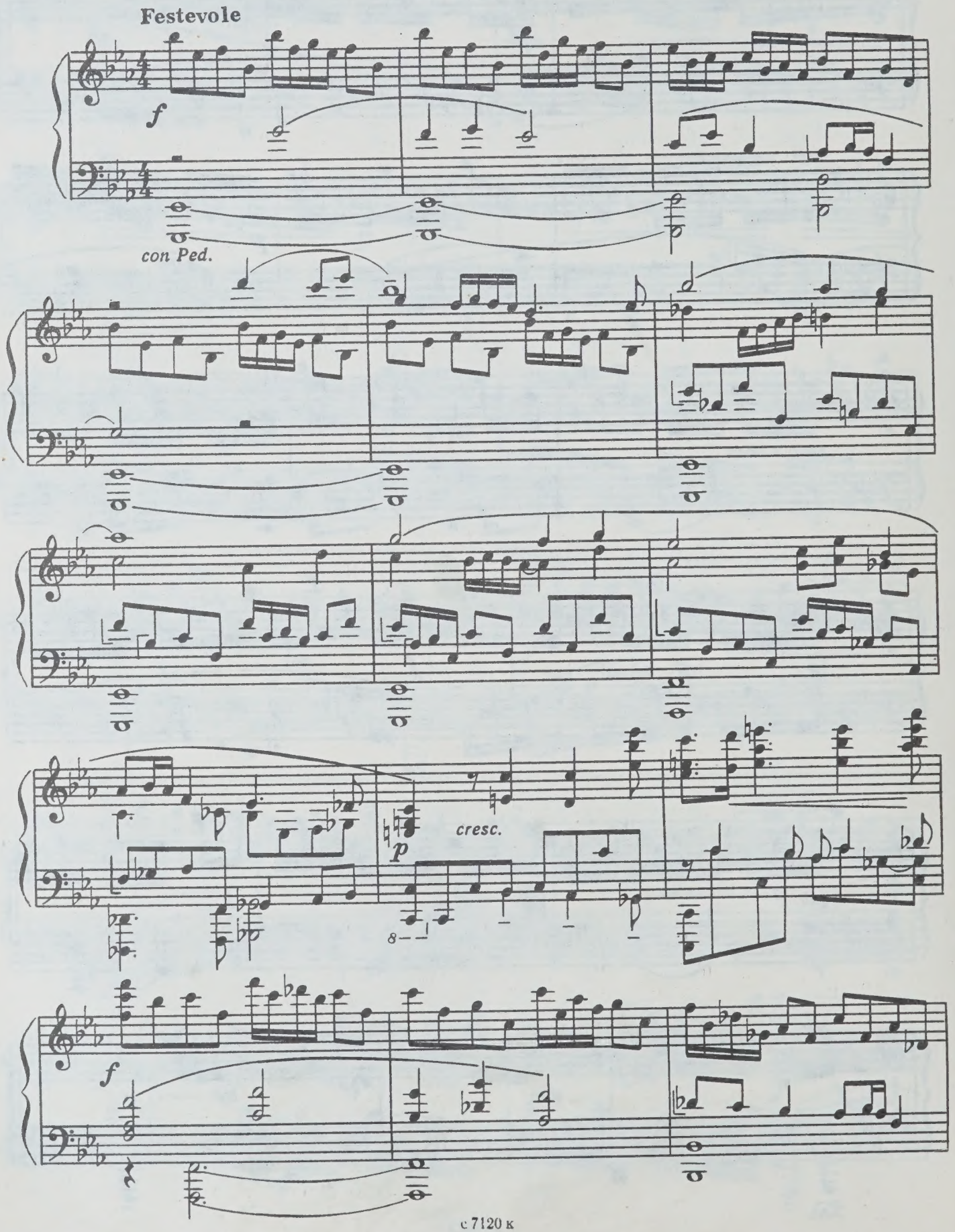

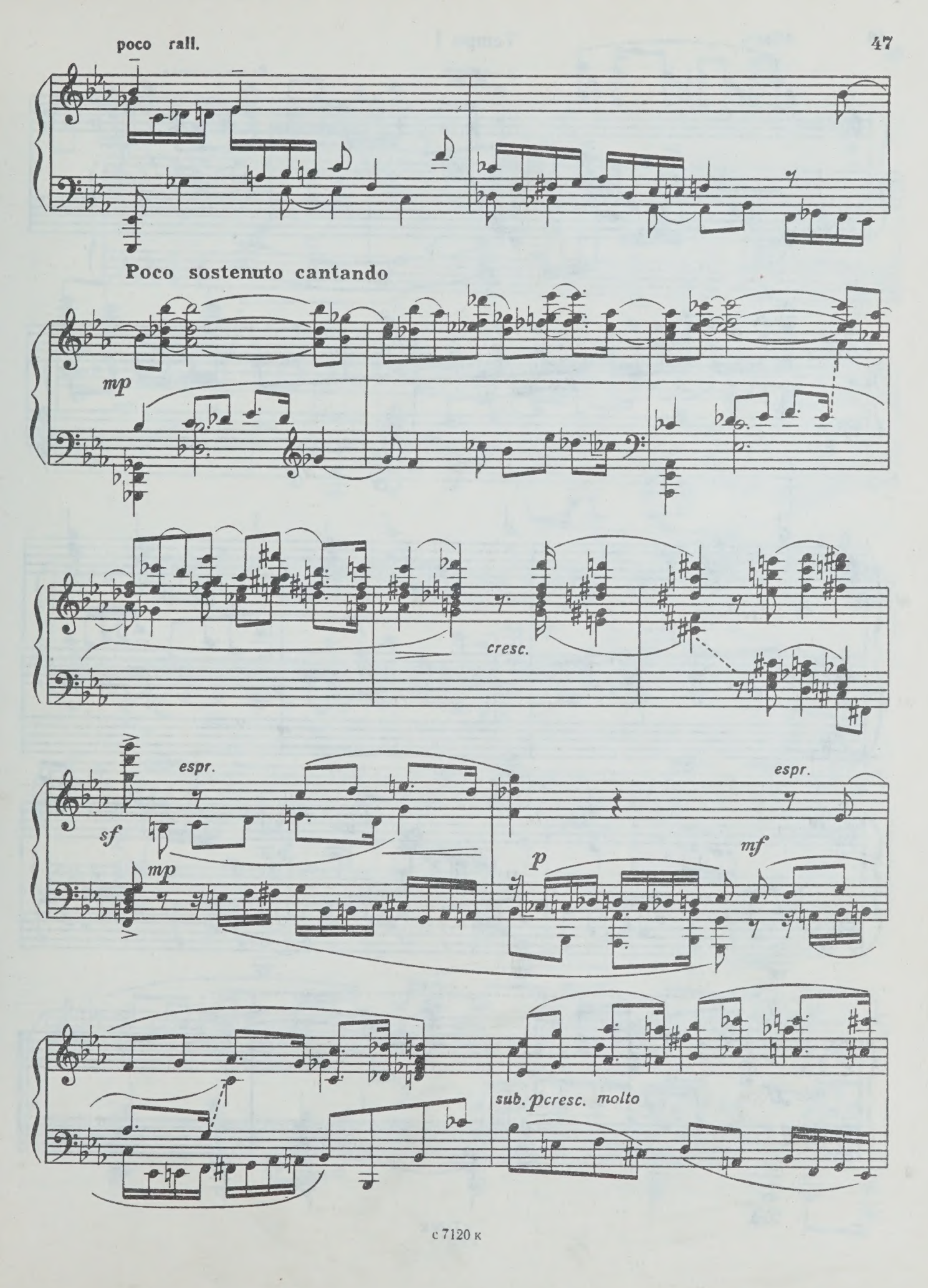
poco rall.
Poco sostenuto cantando
mp
cresc.
espr.
sf
mp
espr.
p
mf
sub. p cresc. molto

allarg.

Tempo I

fff

ff

f

p

sub. ff

Ped.

XX

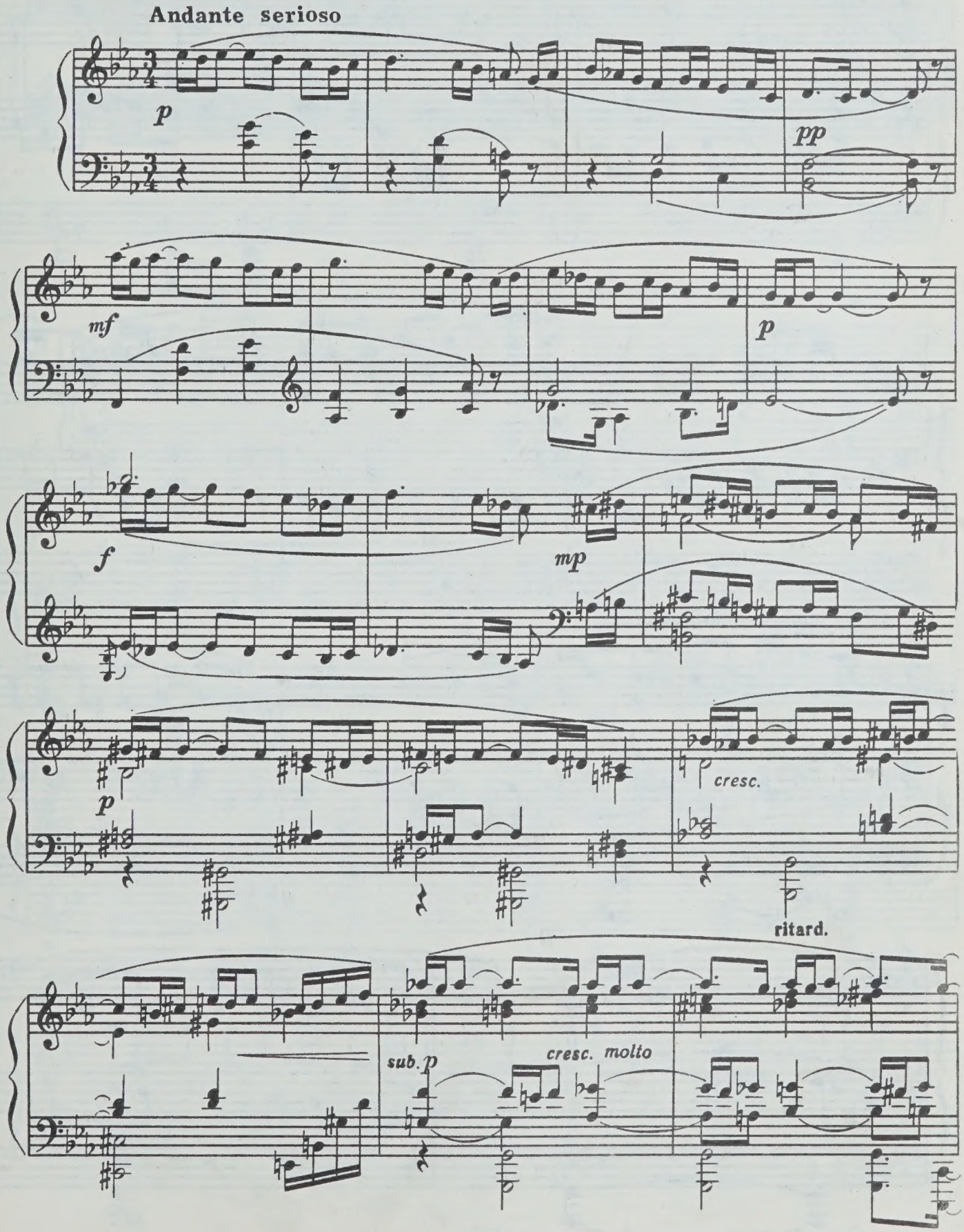

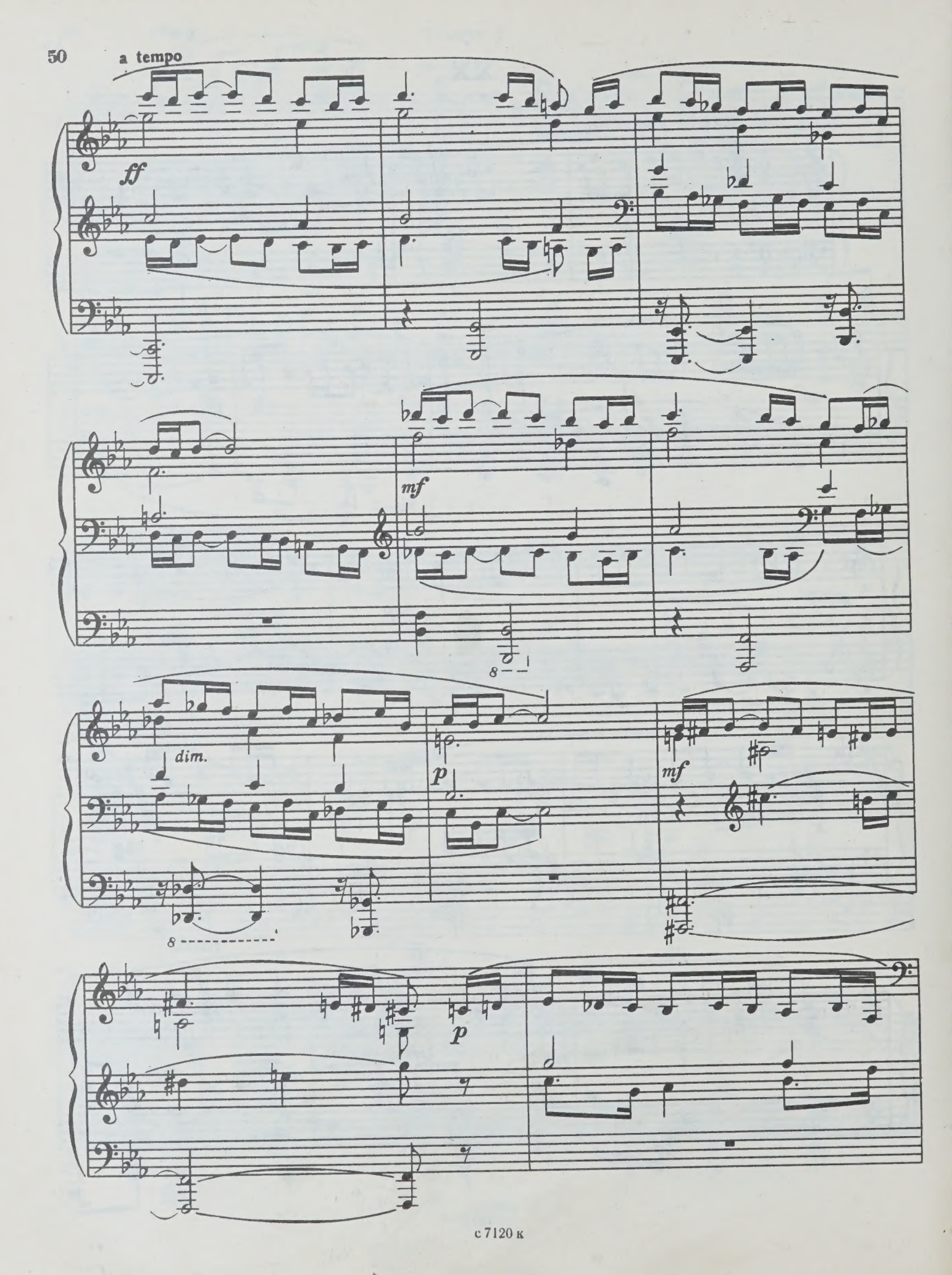
a tempo
ff
mf
dim.
p
mf
p

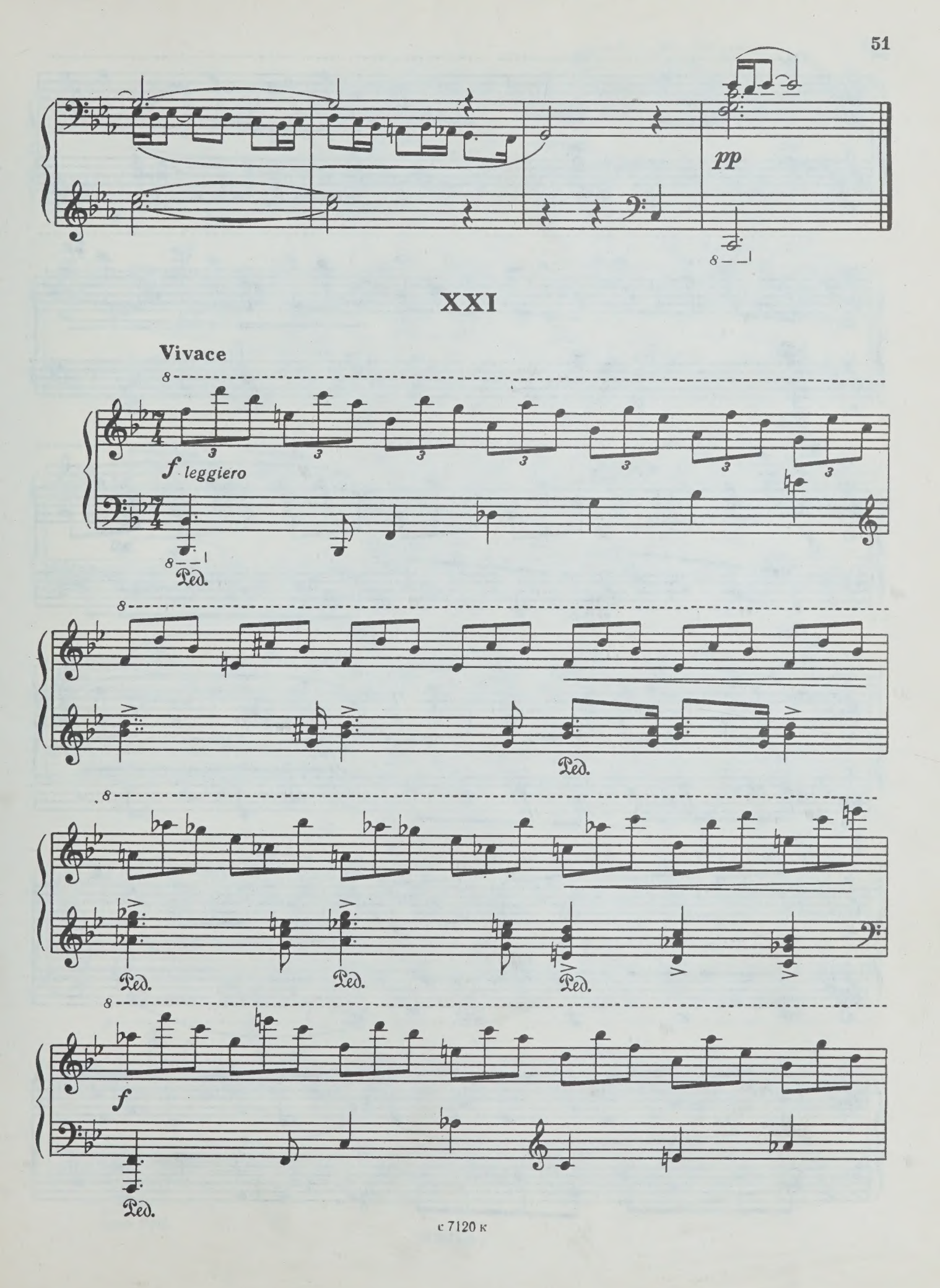
pp
XXI
Vivace
f leggiero
Ped.
f

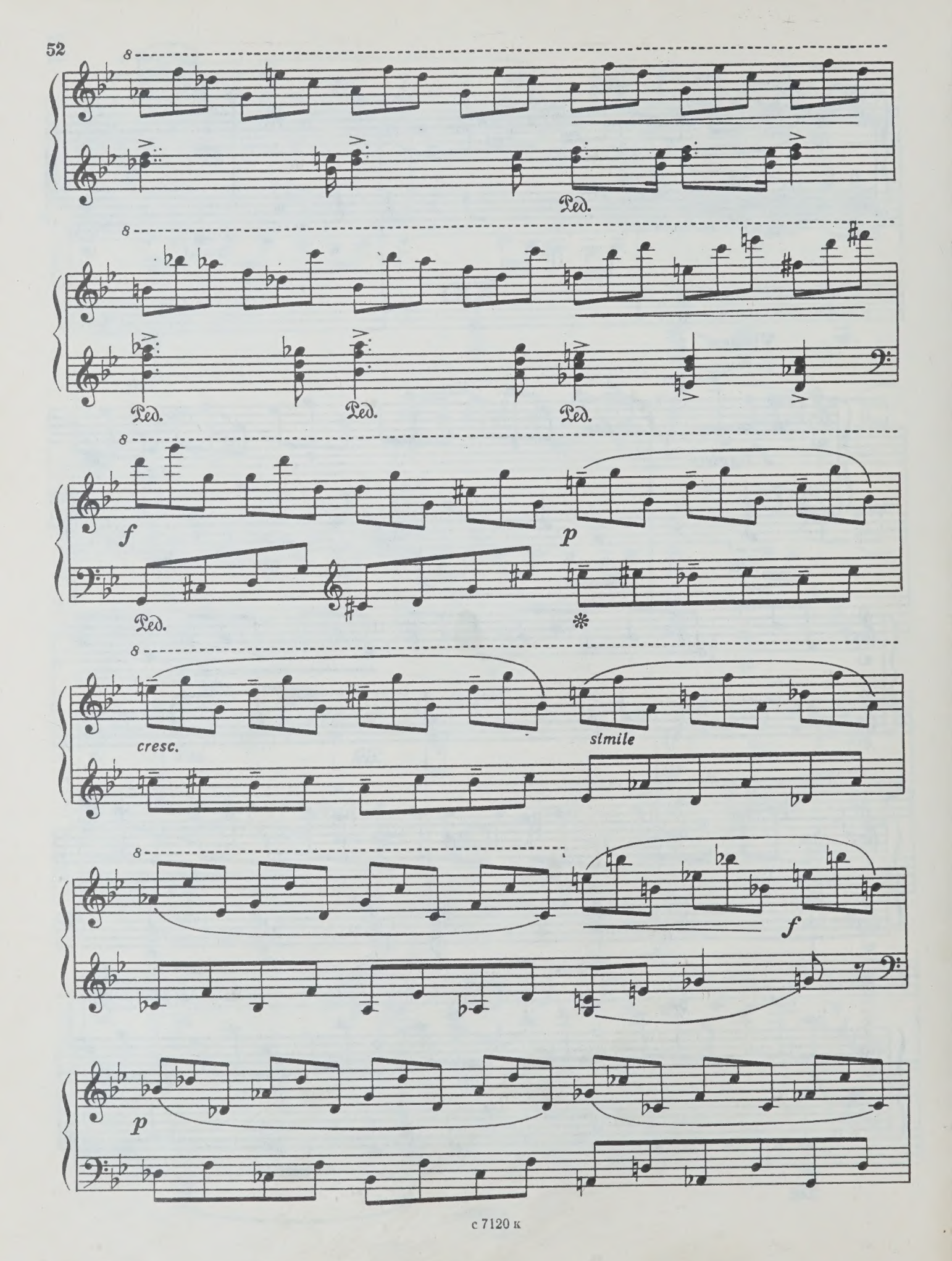
8
Ped.
8
Ped.
Ped.
Ped.
8
f
p
Ped.
*
8
cresc.
simile
8
f
p

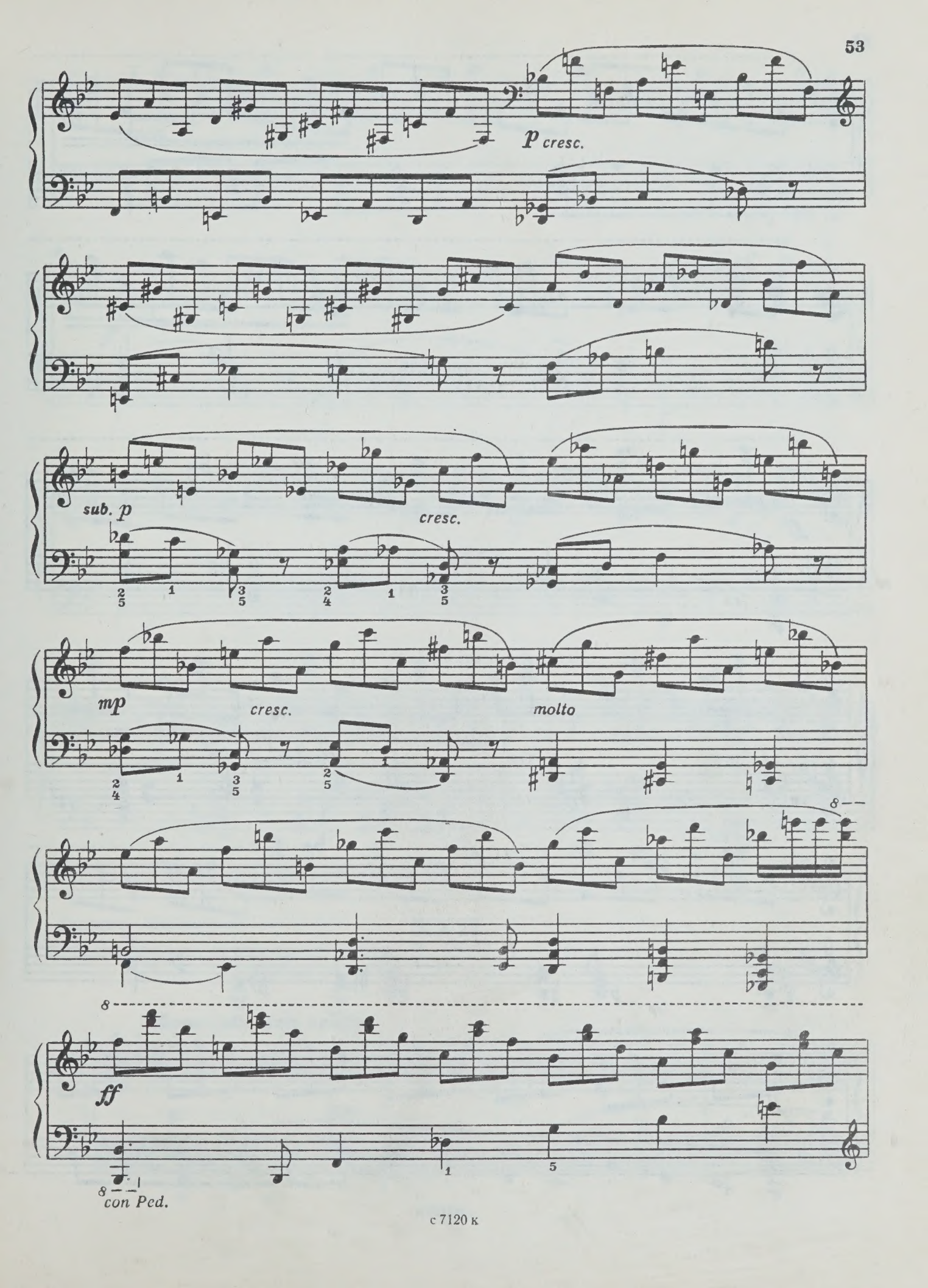
p cresc.
sub. p
cresc.
mp
cresc.
molto
ff
con Ped.

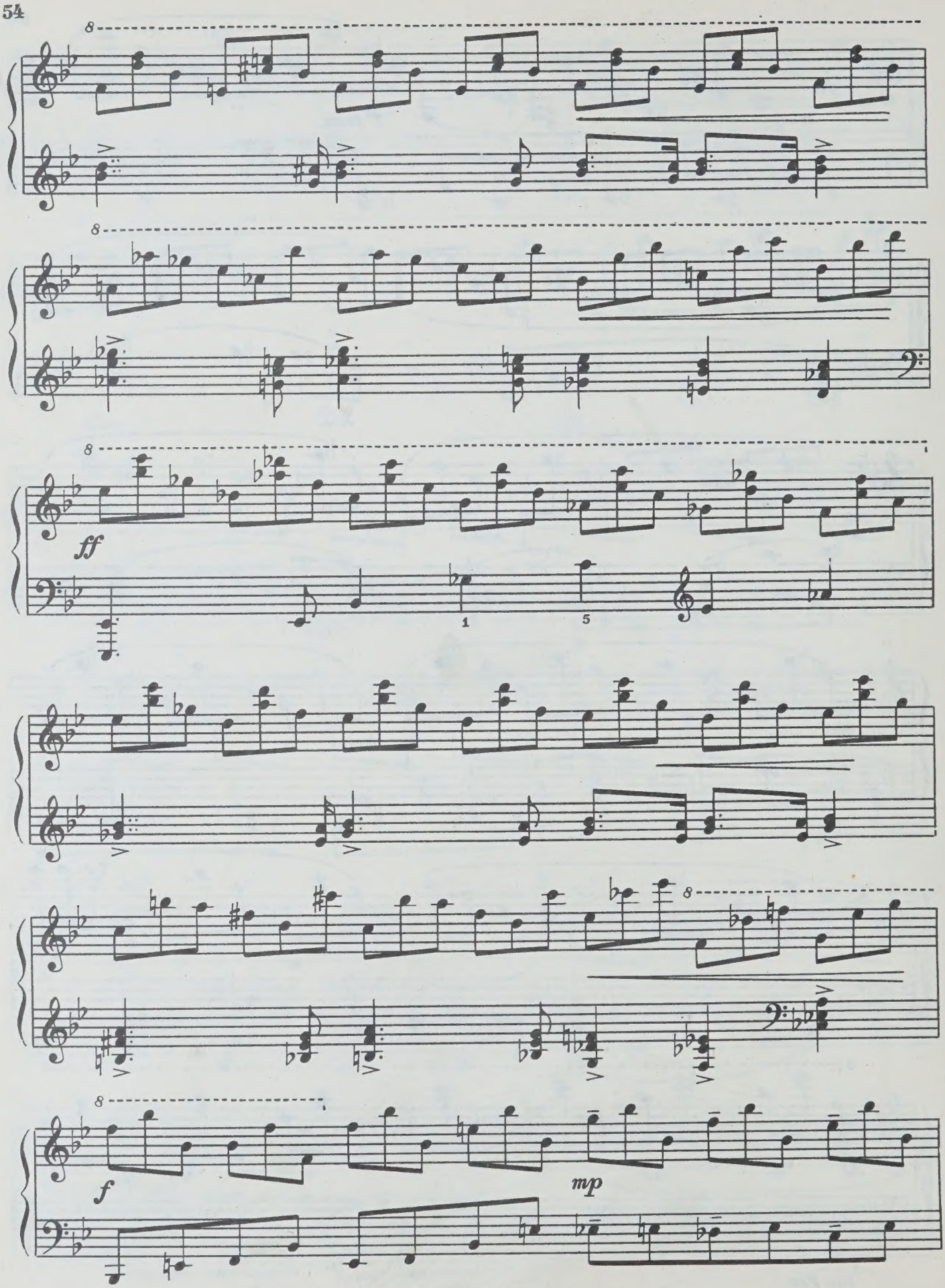
8
8
8
ff
1
5
8
8
f
mp

cresc.

f

cresc.

sff

sf

Ped.

XXII

Mosso, ma non troppo

p

mp

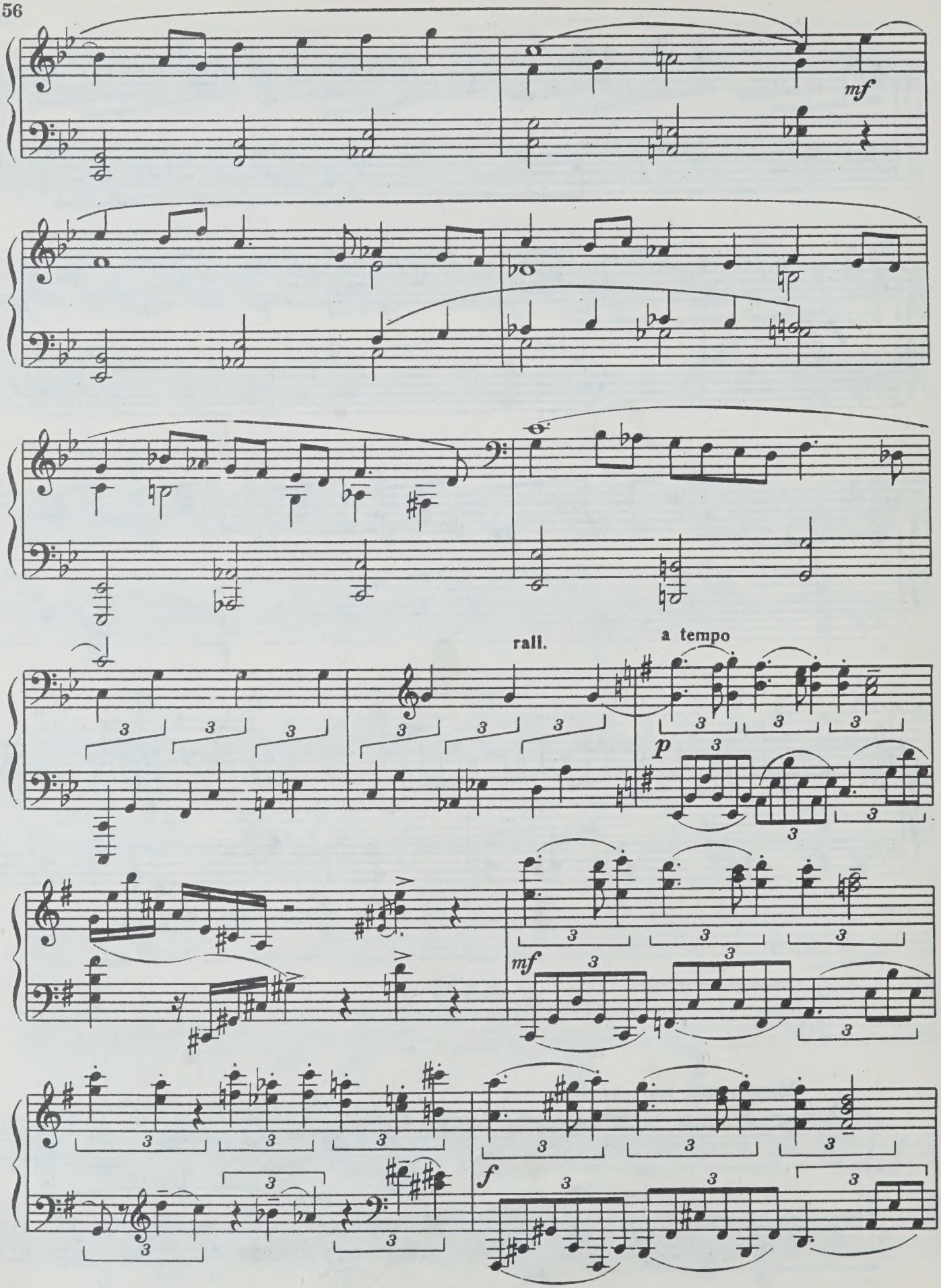
mf
rall.
a tempo
p
mf
f

8

p

cresc.

f

mf

dim.

p

pp

XXIII

Andantino semplice

mp

mf

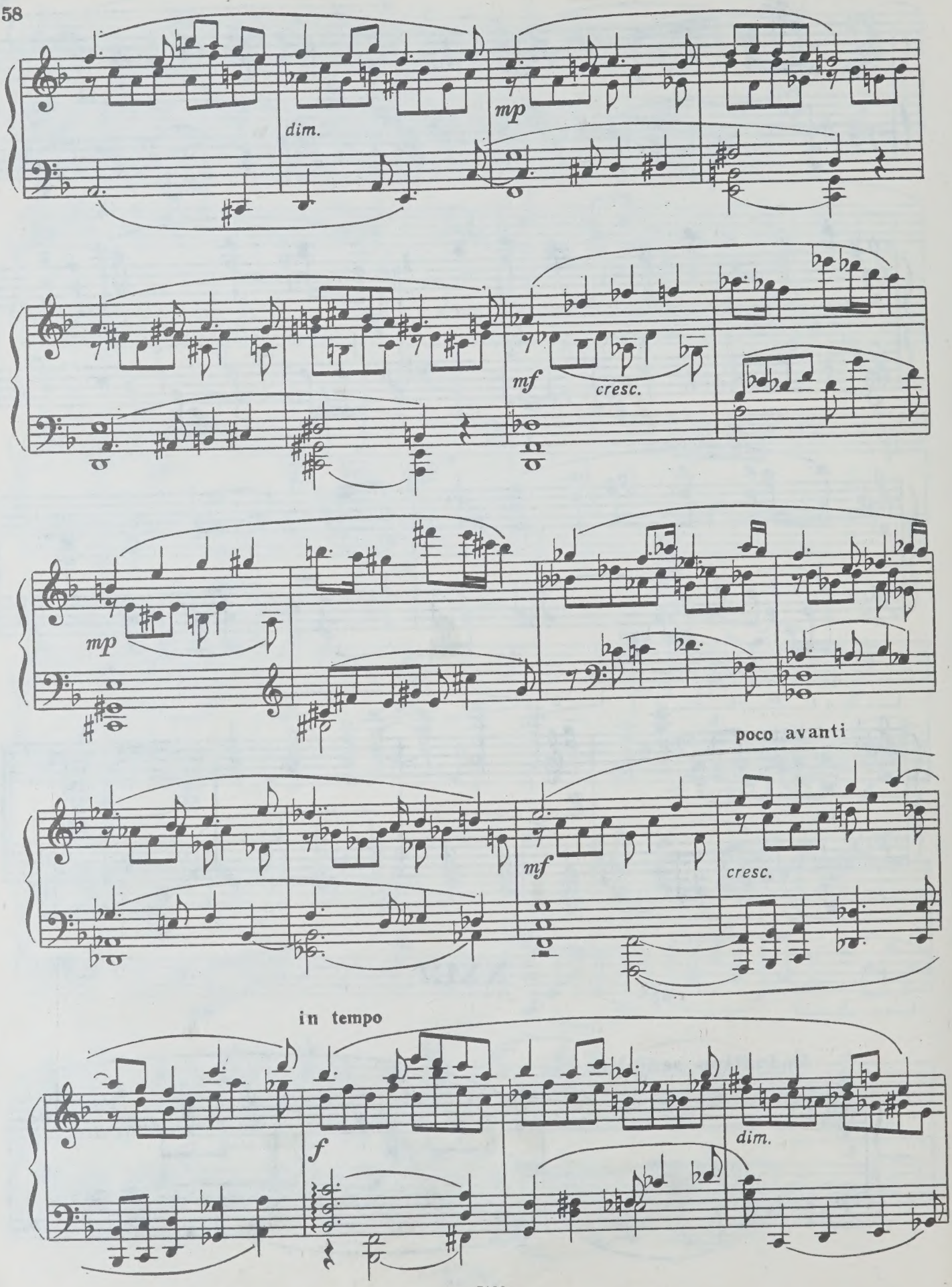
dim.
mp
mf
cresc.
mp
poco avanti
mf
cresc.
in tempo
f
dim.

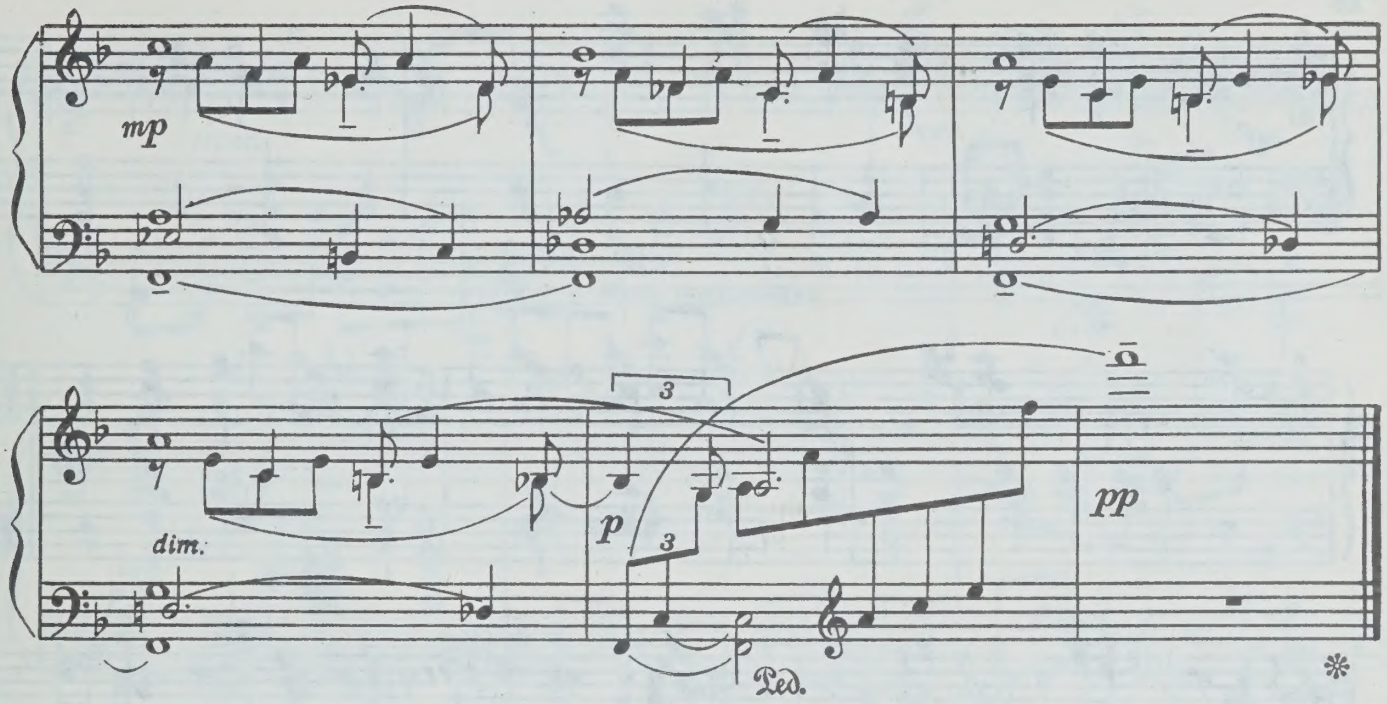

XXIV

Allegro energico

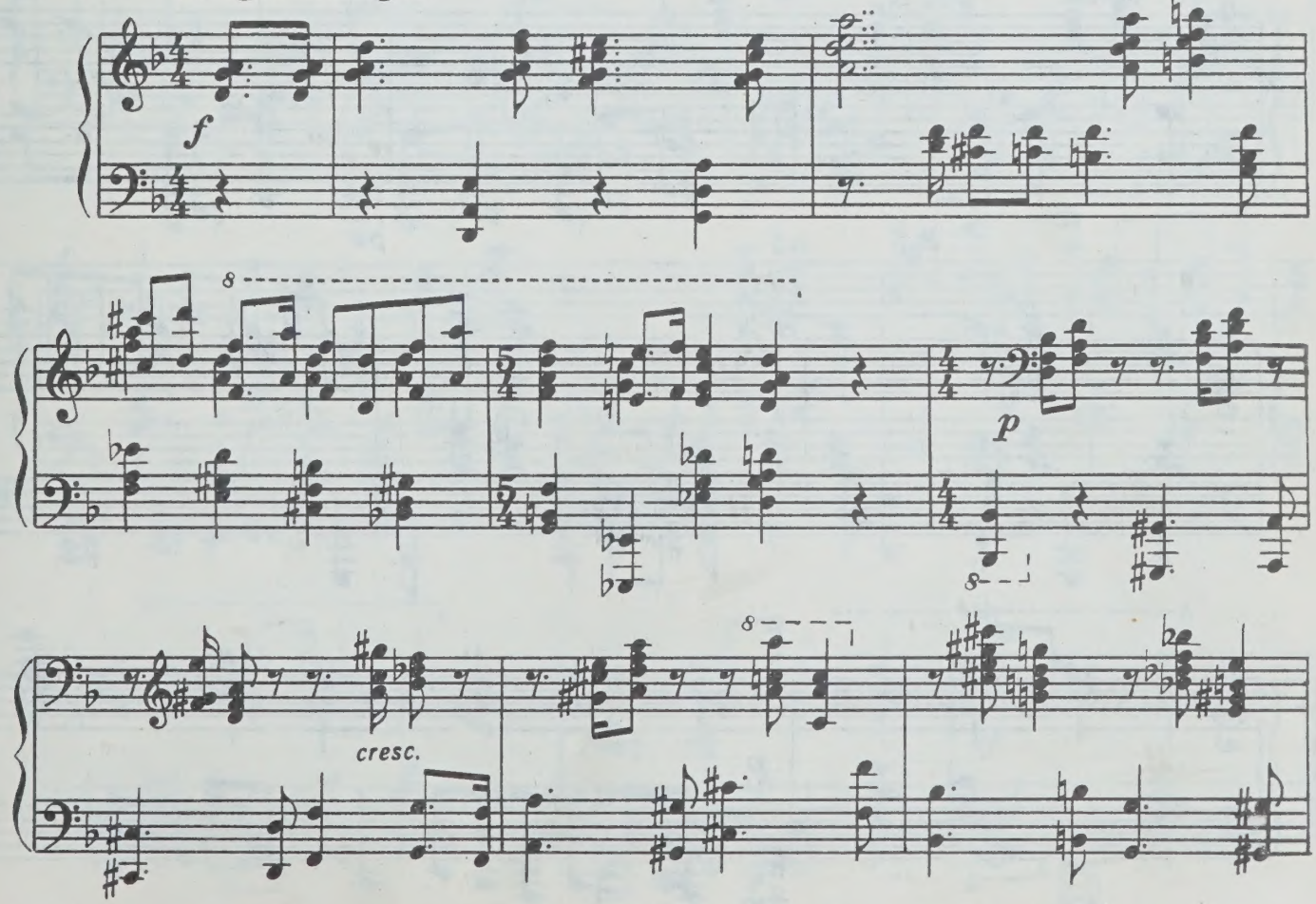

с 7120 к

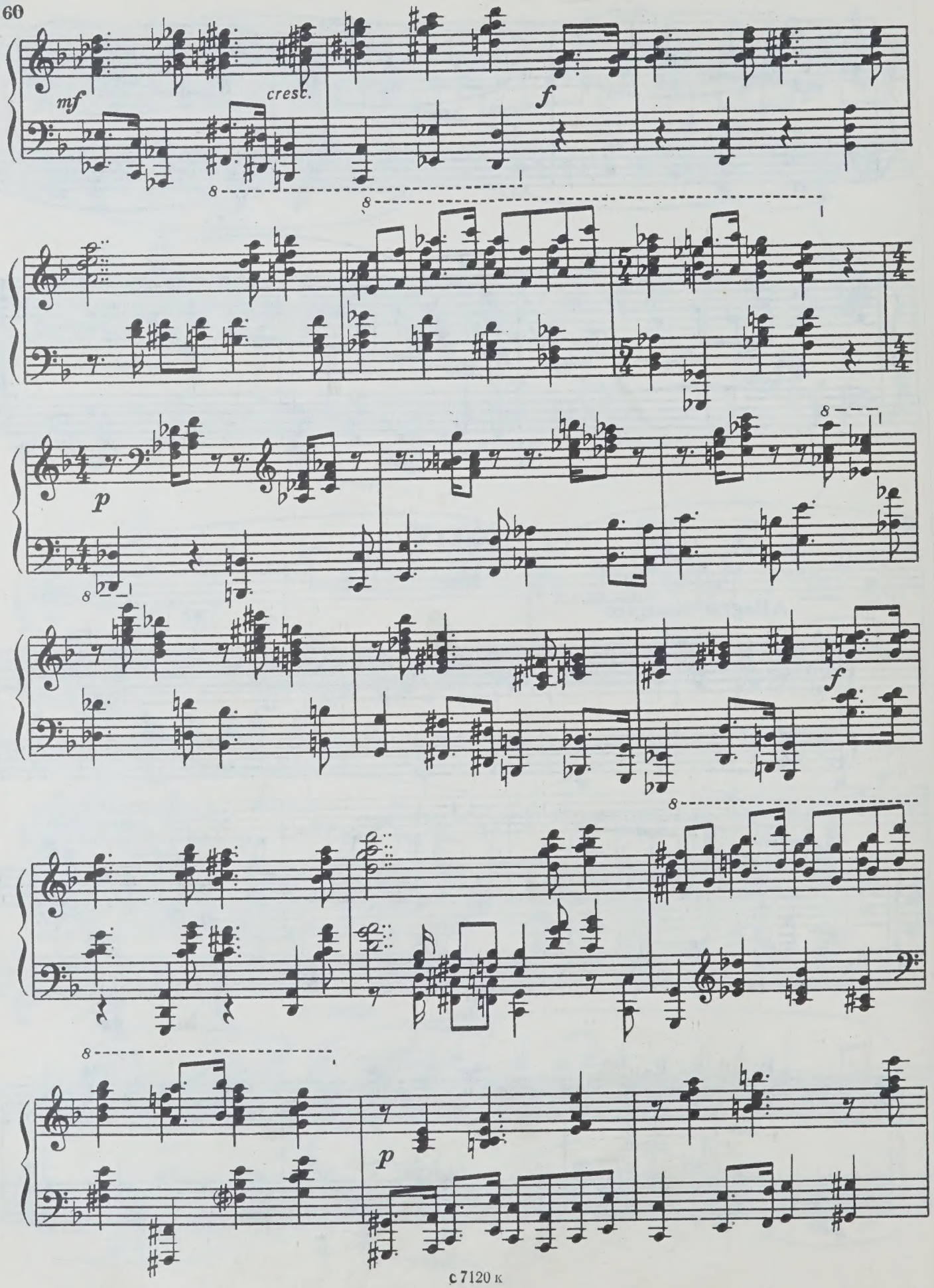
mf
cresc.
f
p
f
p

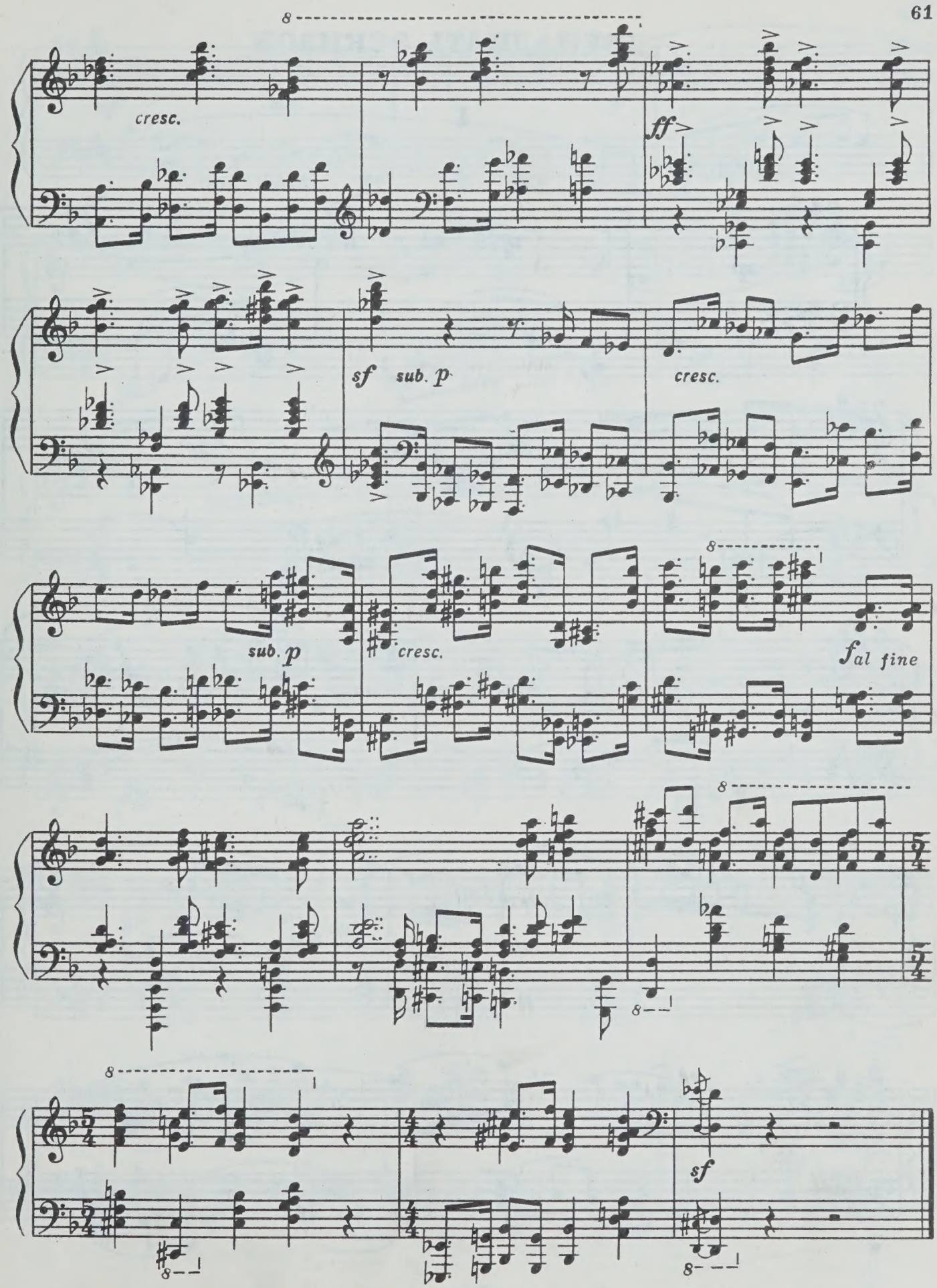
cresc.
ff
sf
sub. p
cresc.
sub. p
cresc.
fal fine
sf

ДВЕНАДЦАТЬ ЭСКИЗОВ

Соч. 84

I

Allegretto

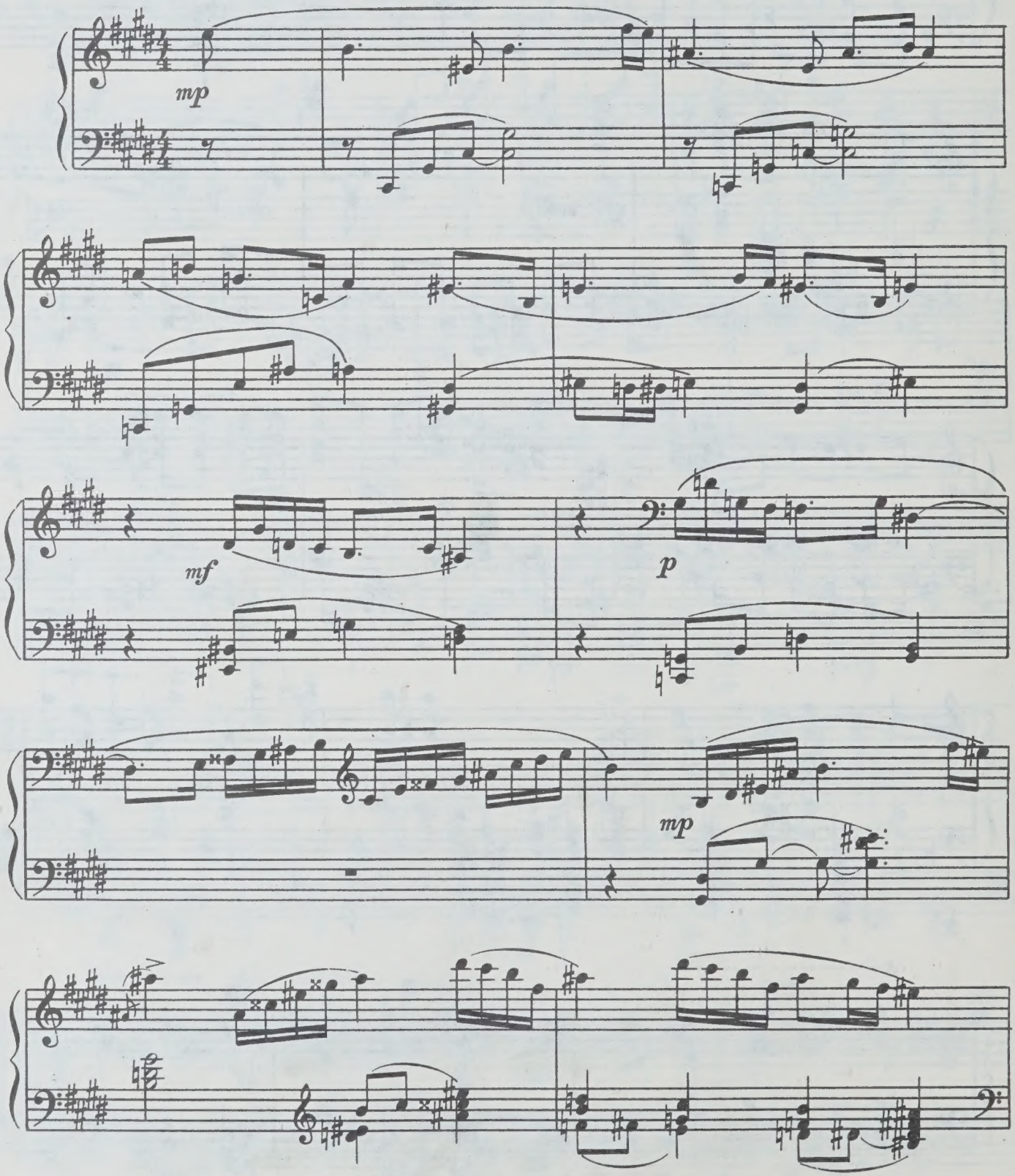

© Издательство «Советский композитор», 1985 г с 7120 к

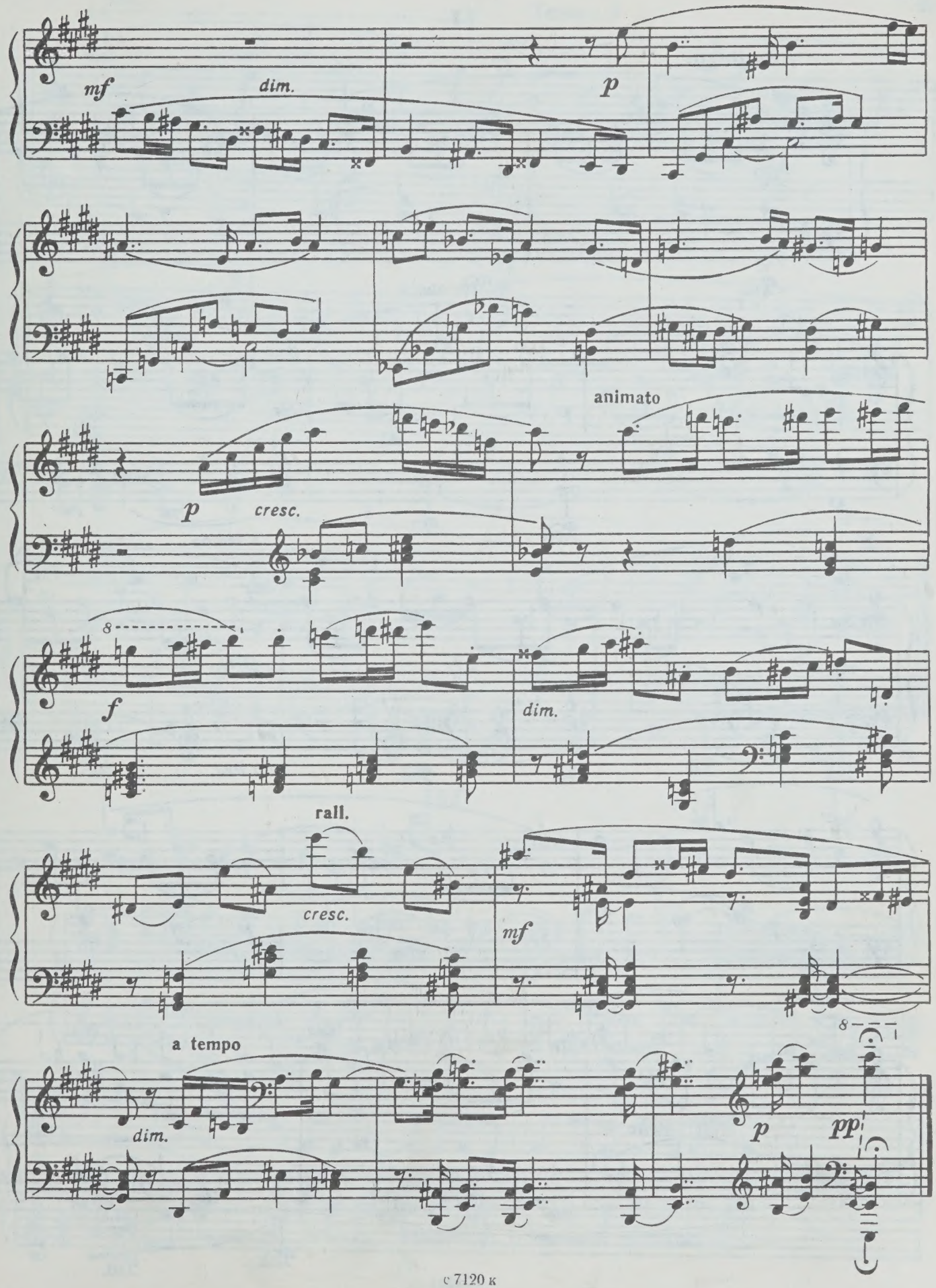
mf
dim.
p
animato
p
cresc.
f
dim.
rall.
cresc.
mf
a tempo
dim.
p
pp

II

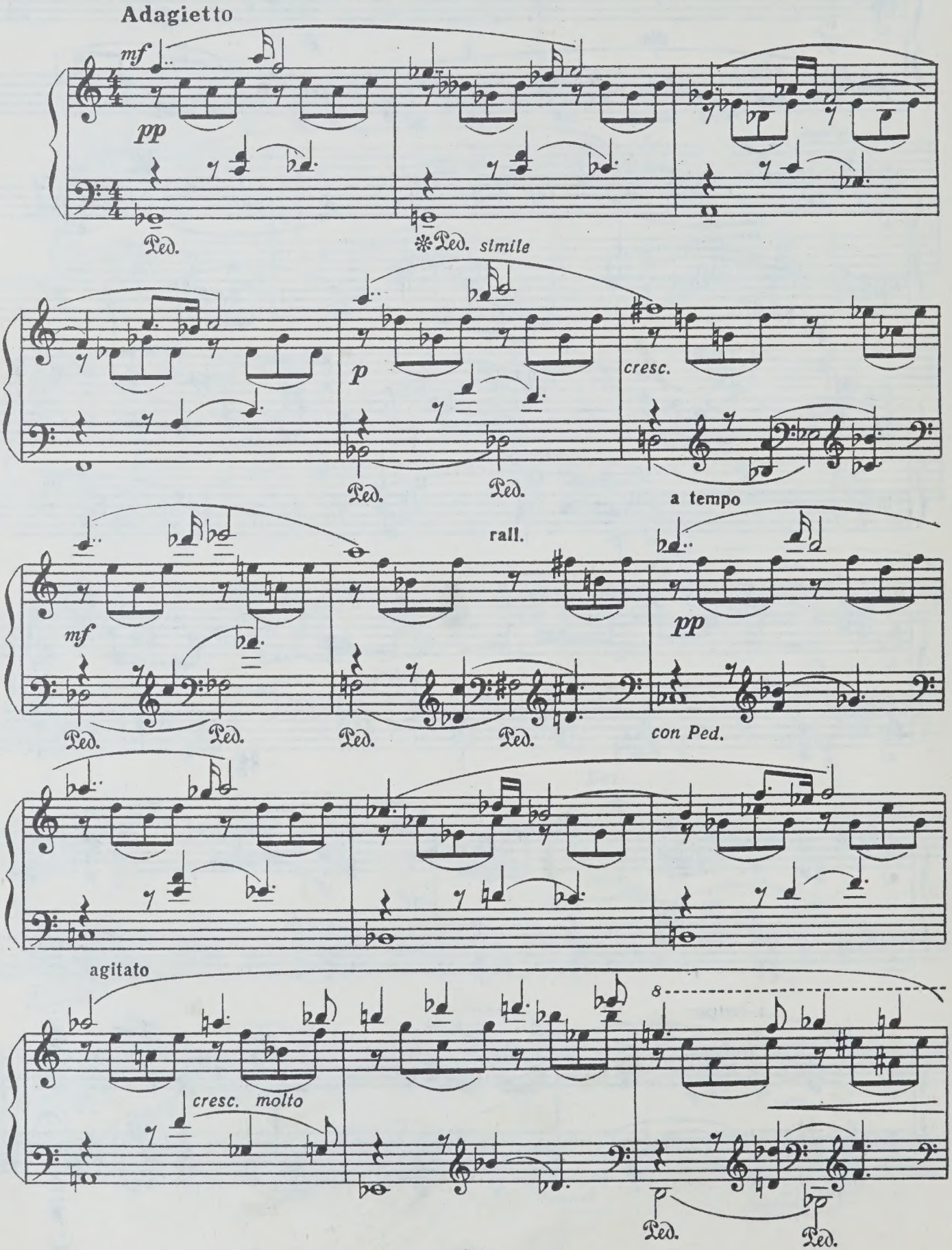
Adagietto
mf
pp
Ped.
simile
p
cresc.
a tempo
rall.
mf
pp
con Ped.
agitato
cresc. molto

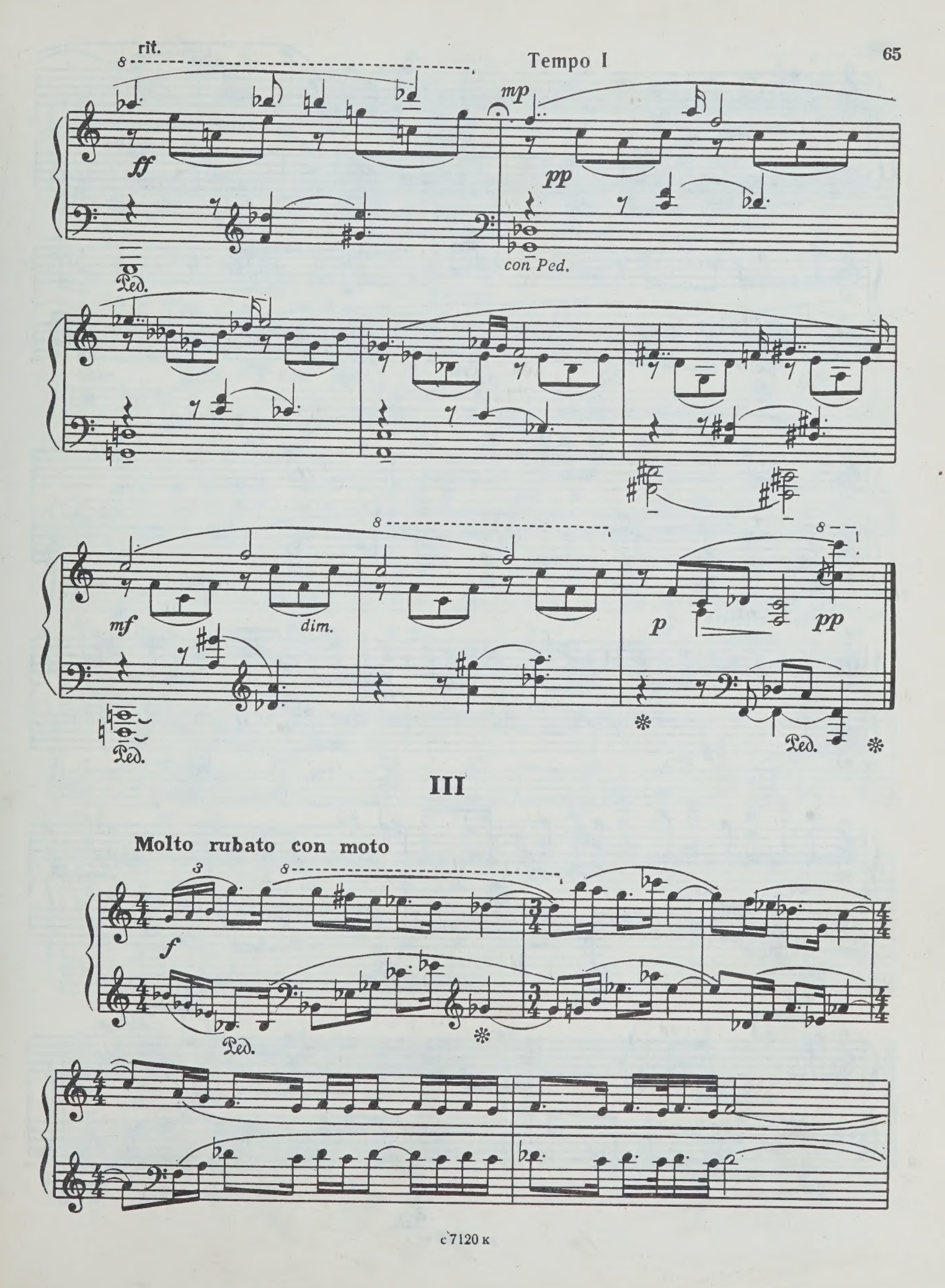
rit.
Tempo I
ff
mp
pp
con Ped.
Ped.
mf
dim.
p
pp
Ped.
III
Molto rubato con moto
f
Ped.

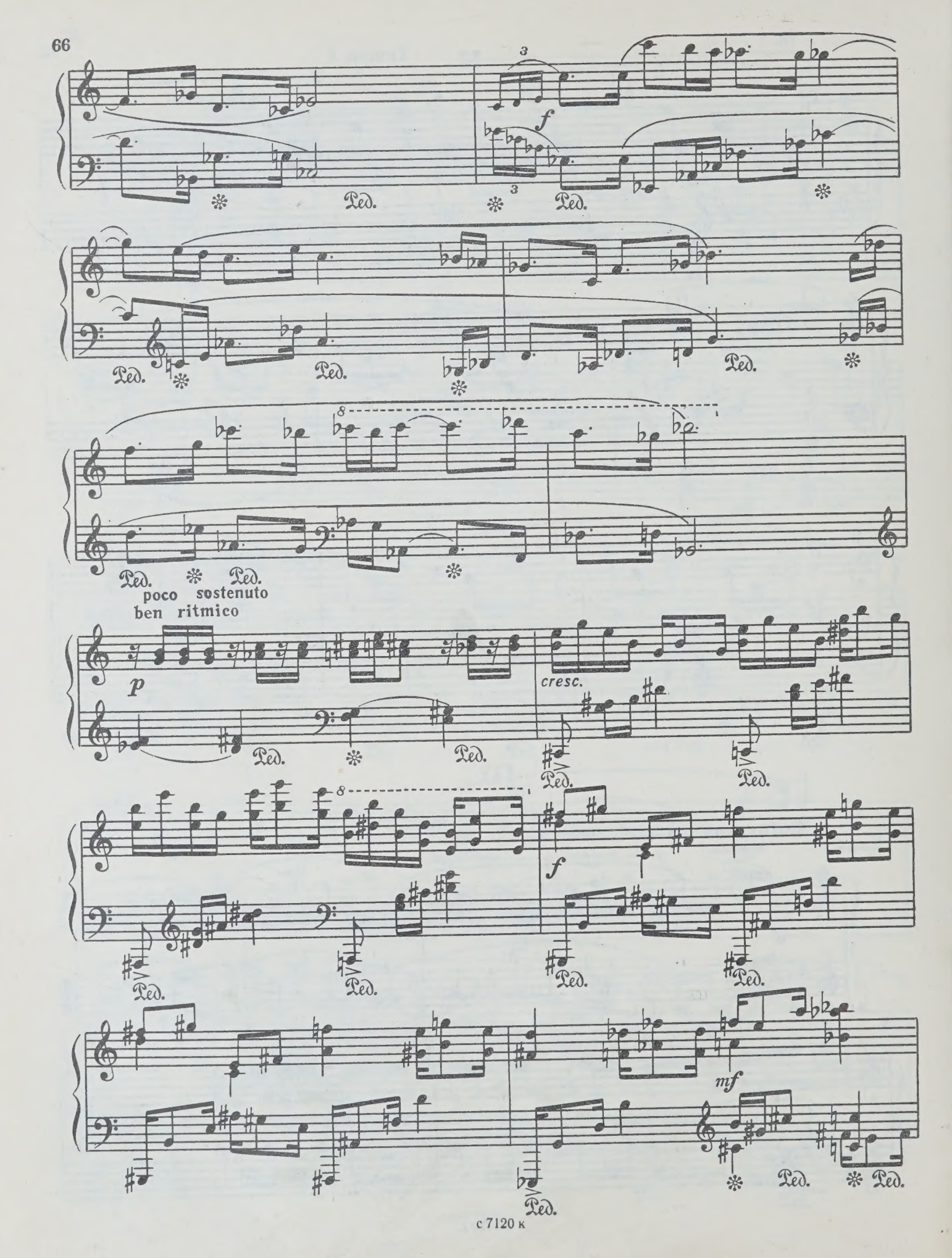
f
Ped.
poco sostenuto
ben ritmico
p
cresc.
f
mf

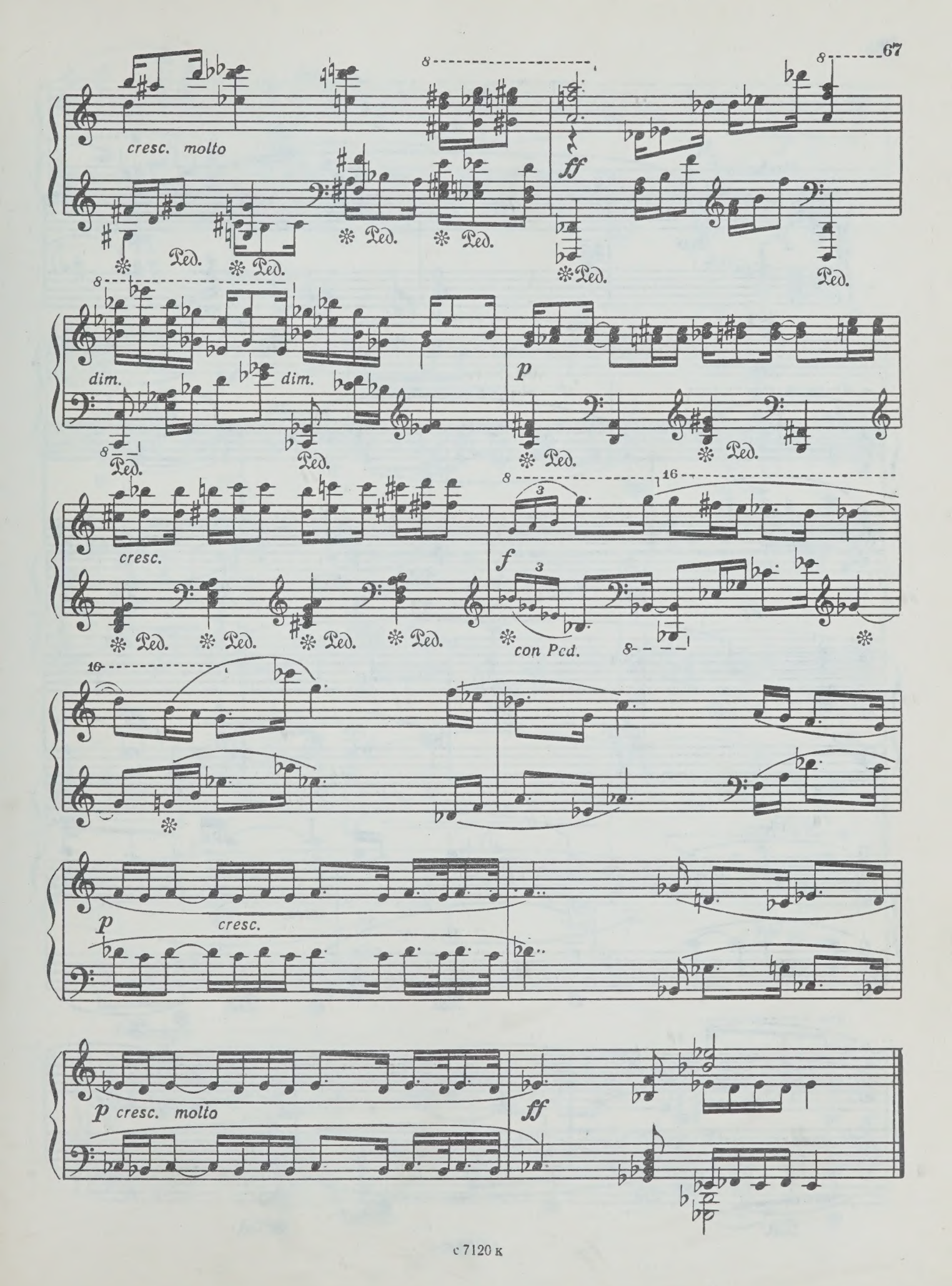
cresc. molto
ff
Ped.
dim.
p
cresc.
f
con Ped.
p
cresc.
p cresc. molto
ff

IV

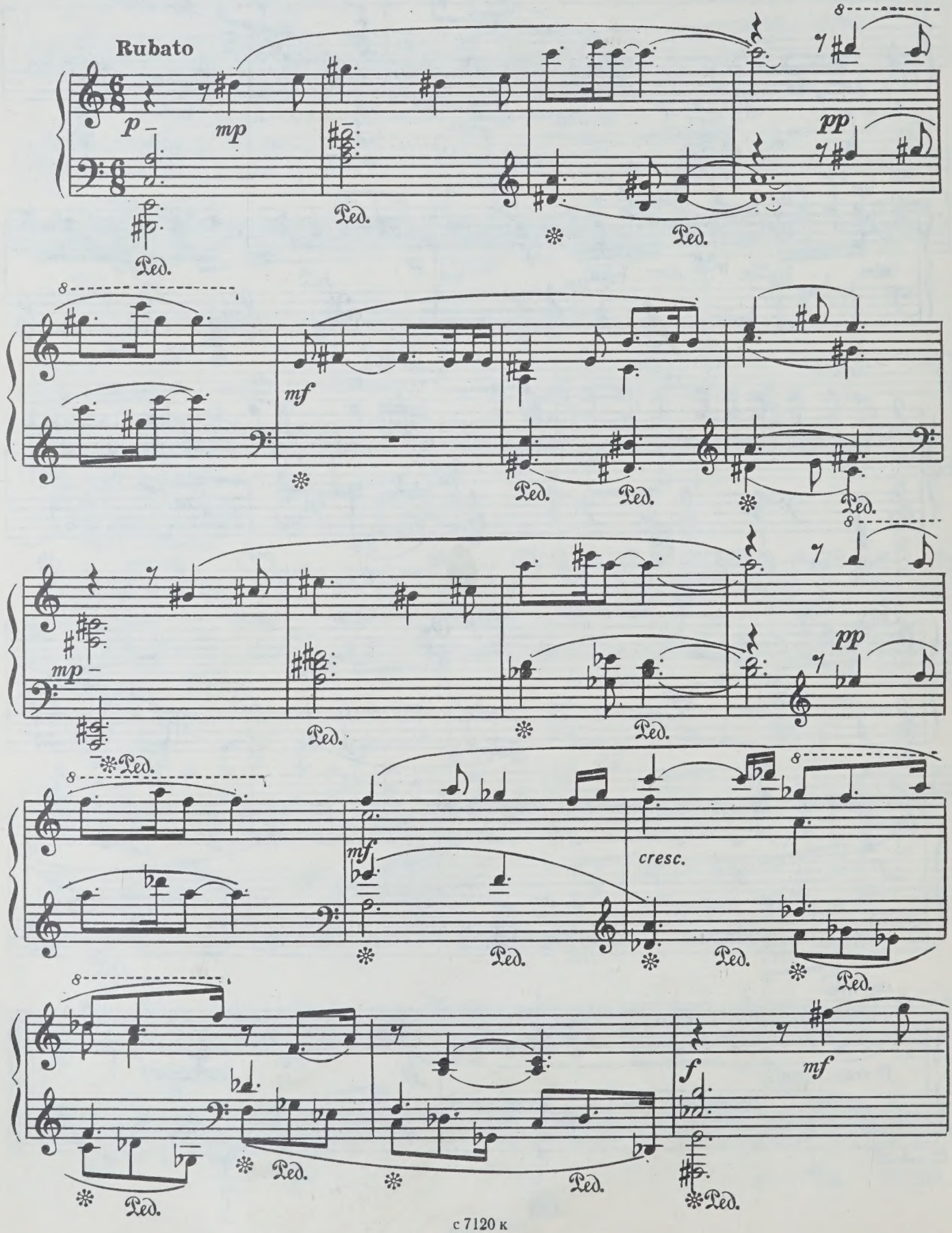

с 7120 к

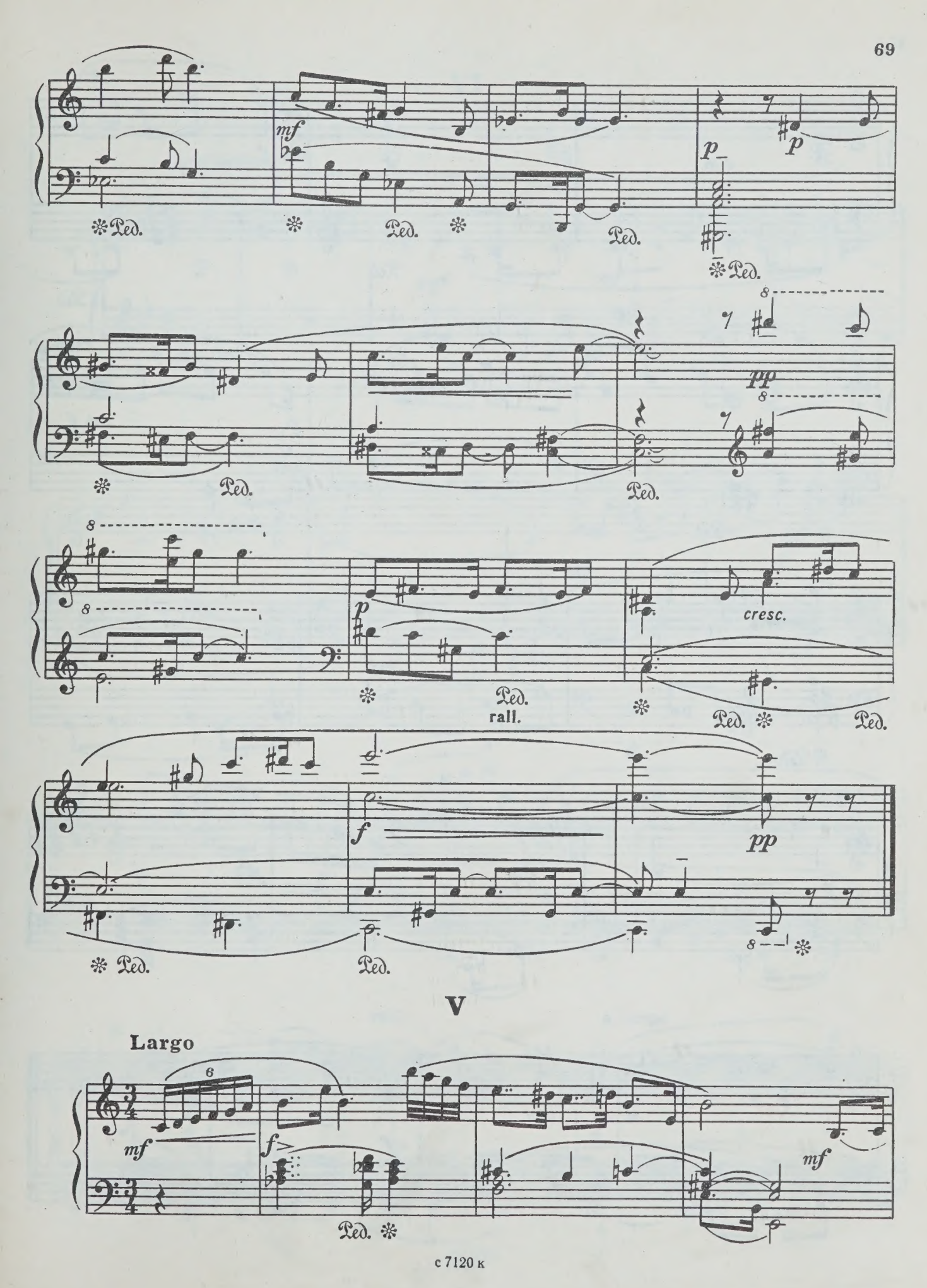
mf
p
pp
cresc.
rall.
f
V
Largo

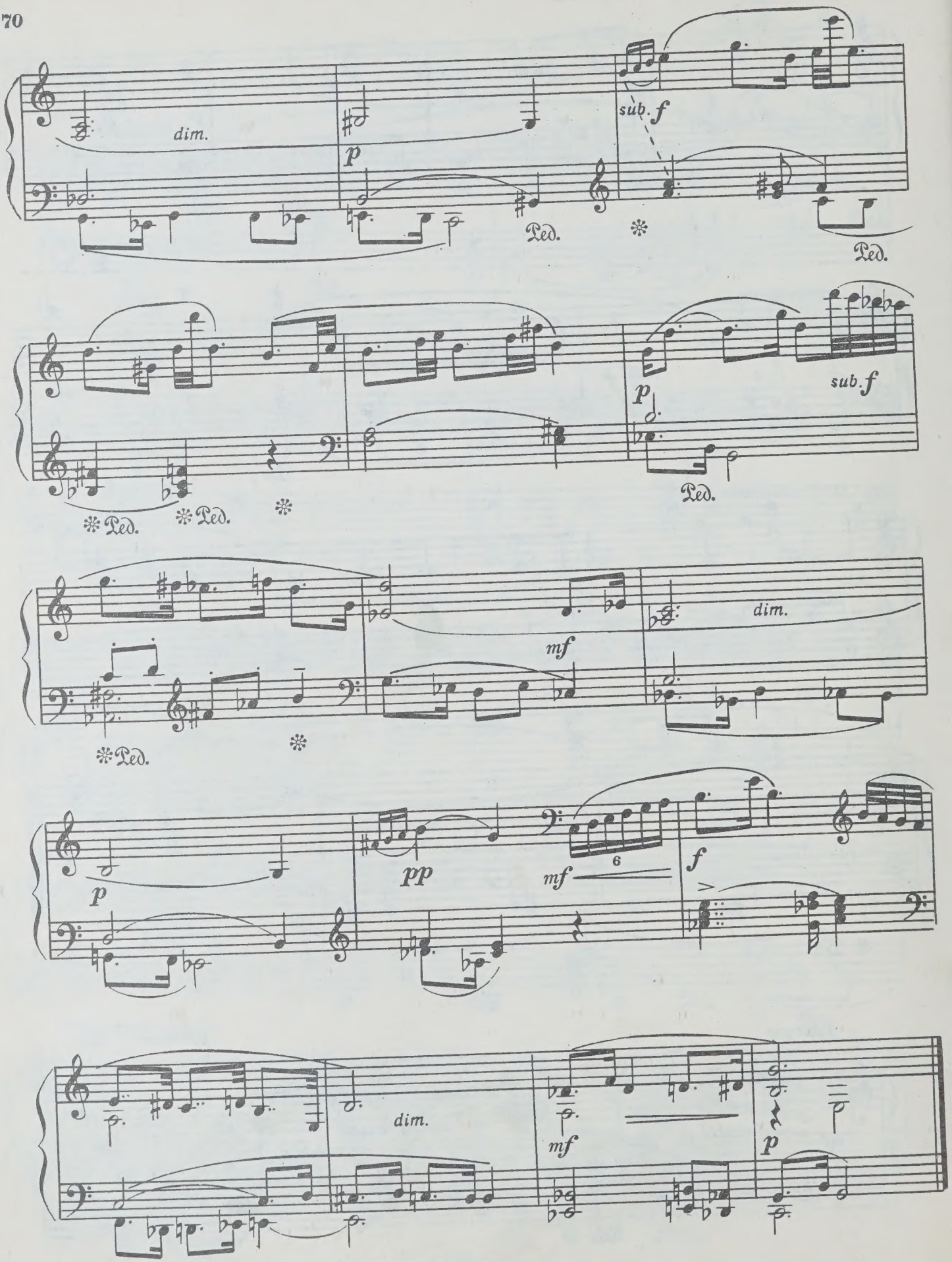
dim.
p
sub. f
Ped.
p
sub. f
Ped.
mf
dim.
Ped.
p
pp
mf
6
f
dim.
mf
p

VI

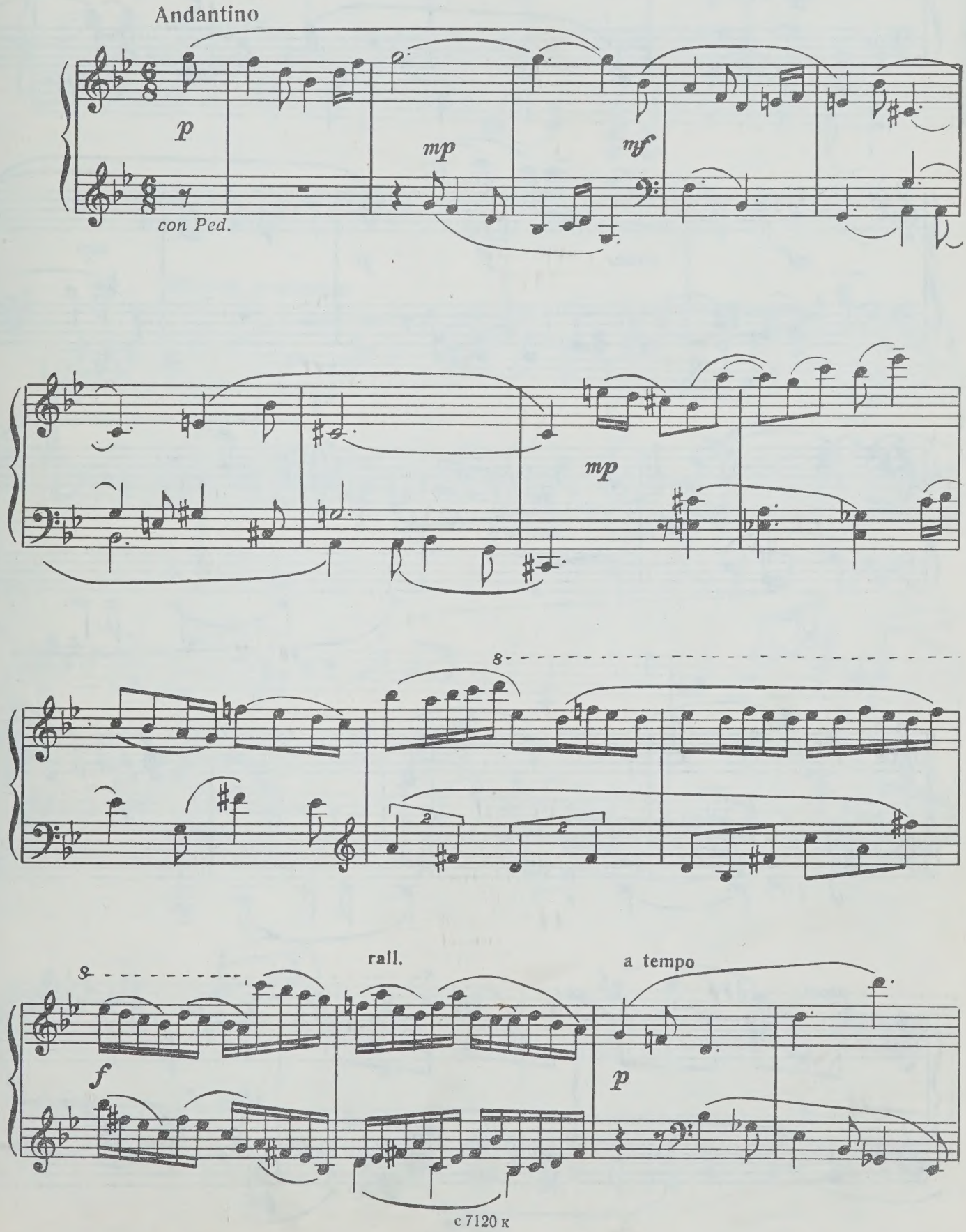

с 7120 к

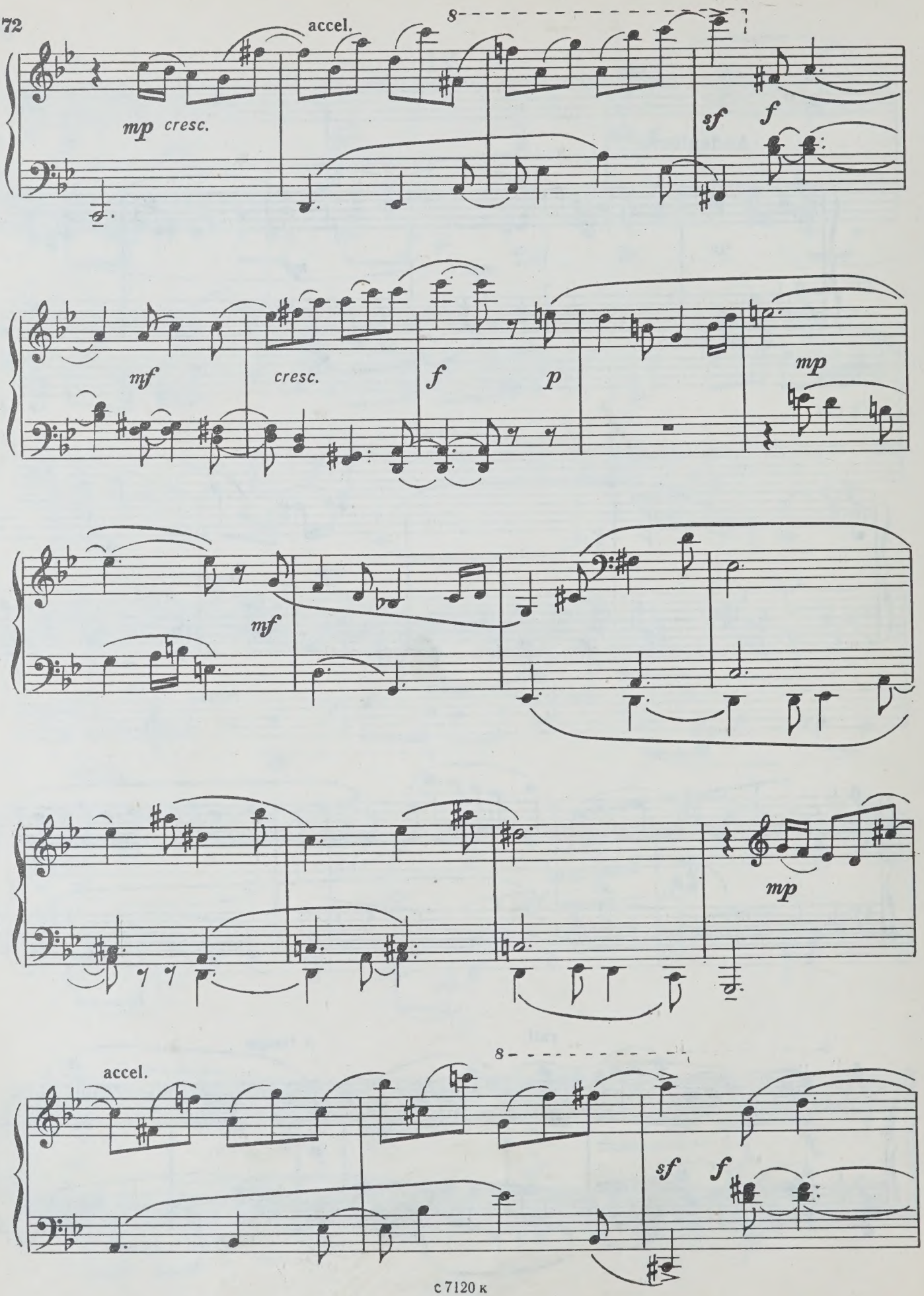
accel.
8
mp cresc.
sf
f
mf
cresc.
f
p
mp
mf
mp
accel.
8
sf
f

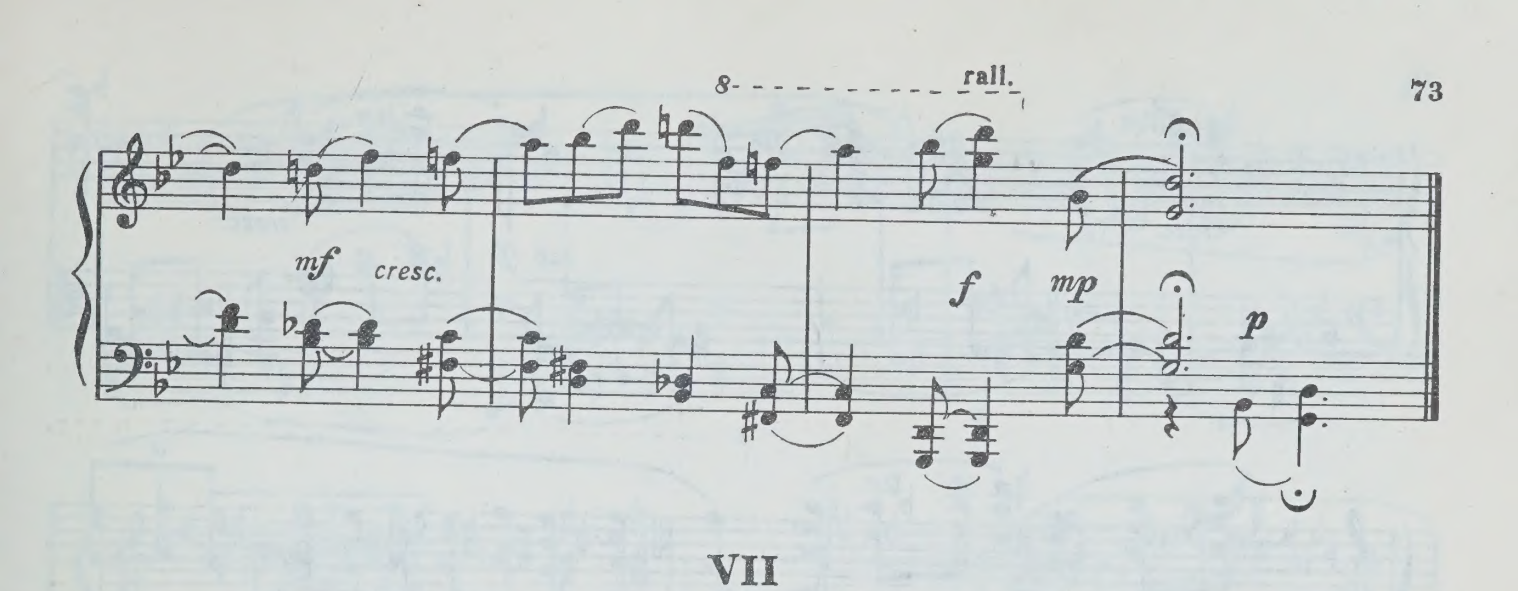

VII

Allegro moderato

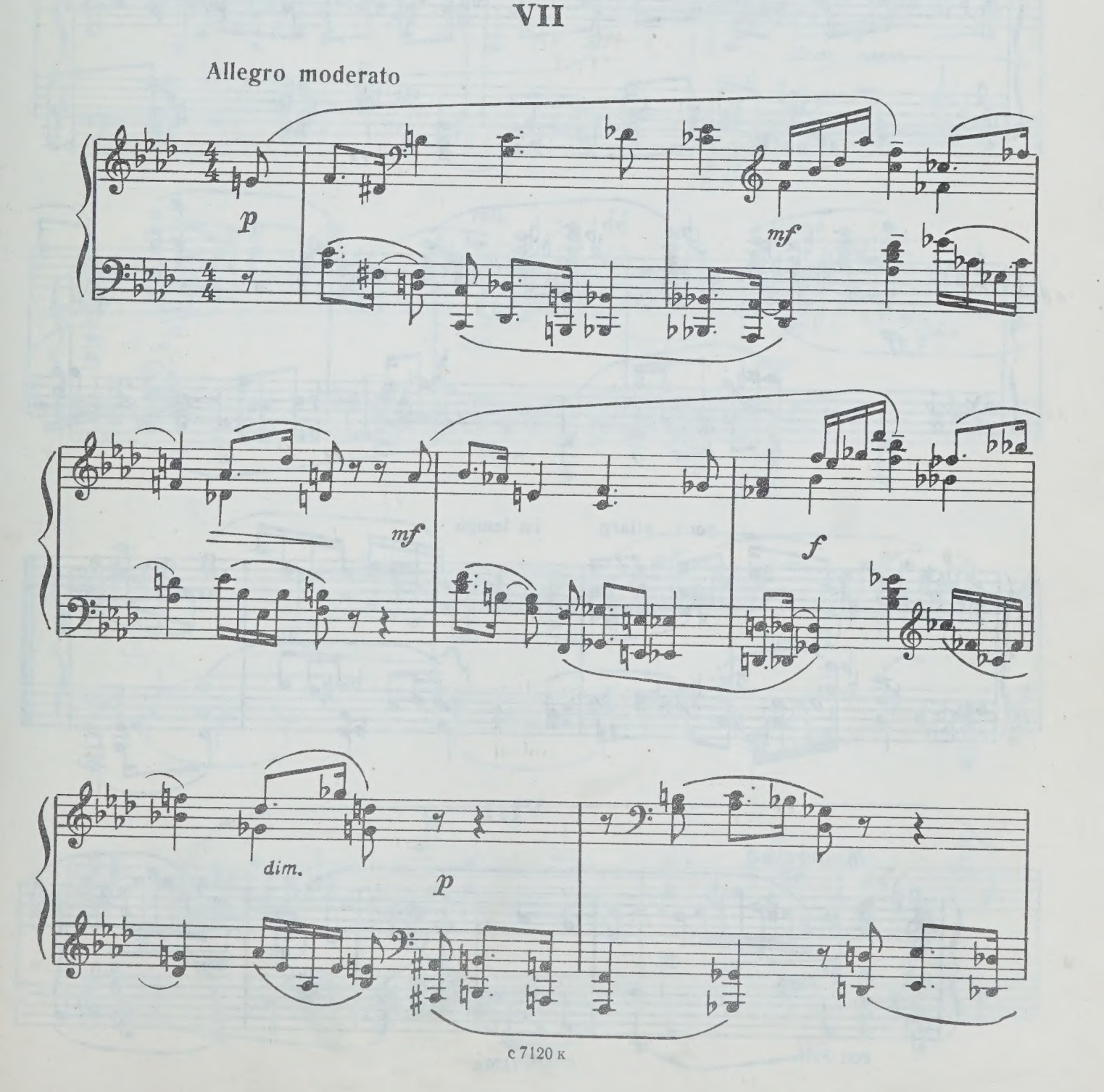

cresc.

sub. p

cresc.

cresc. molto

ff

dim.

poco allarg.

in tempo

p

f

VIII

Moderato

p espr.

con Ped.

mp

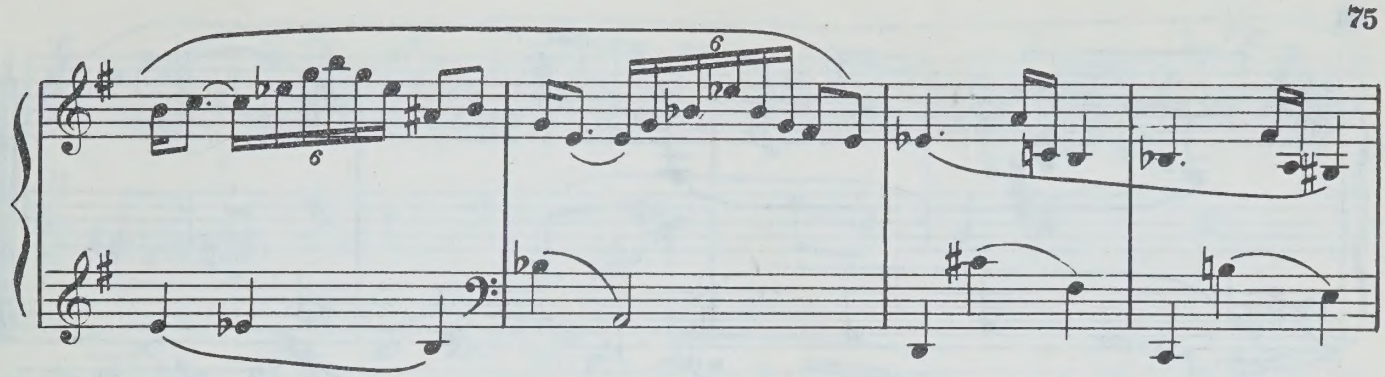

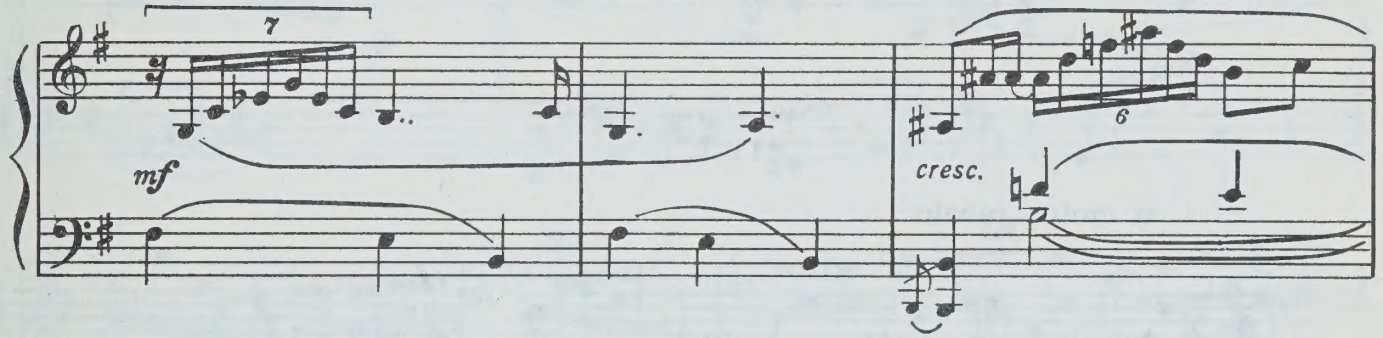
mf
cresc.

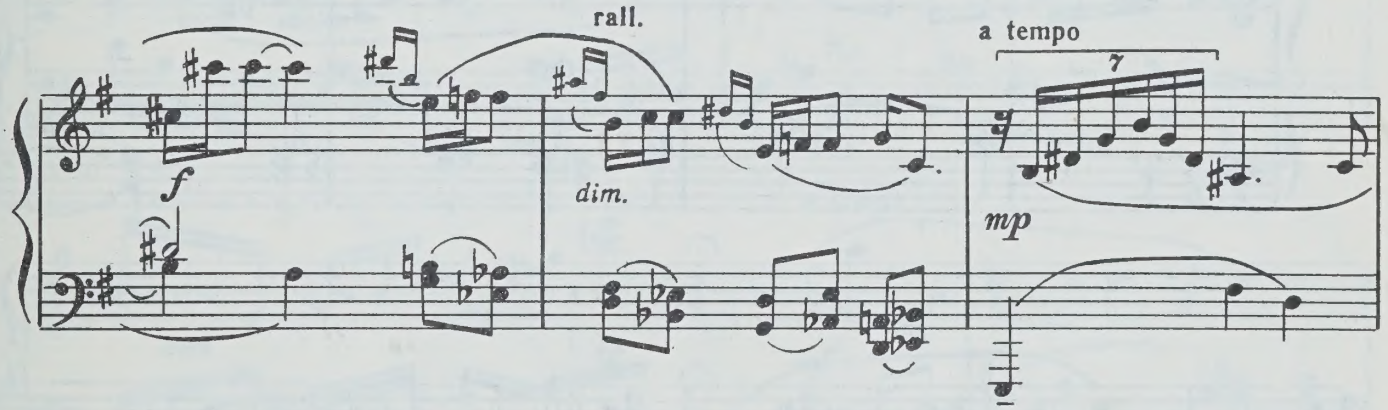
rall.
a tempo
f
dim.
mp

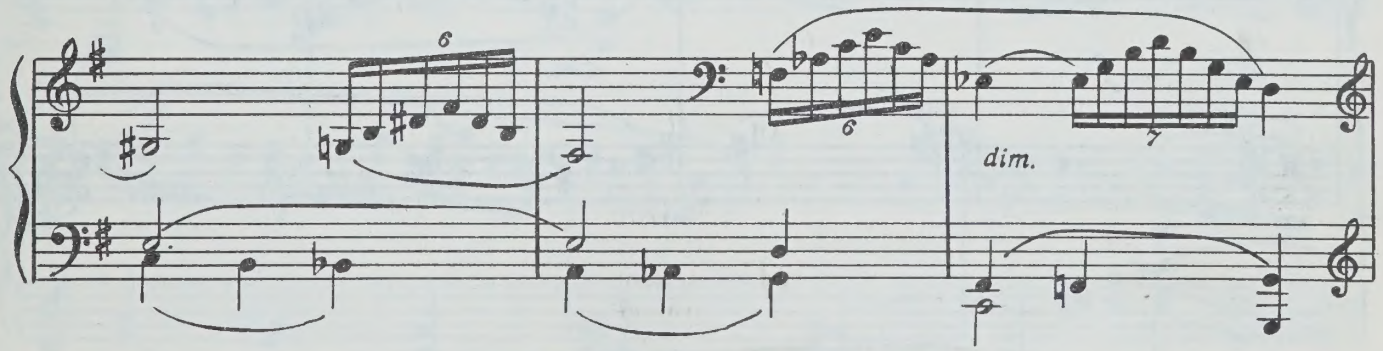
dim.

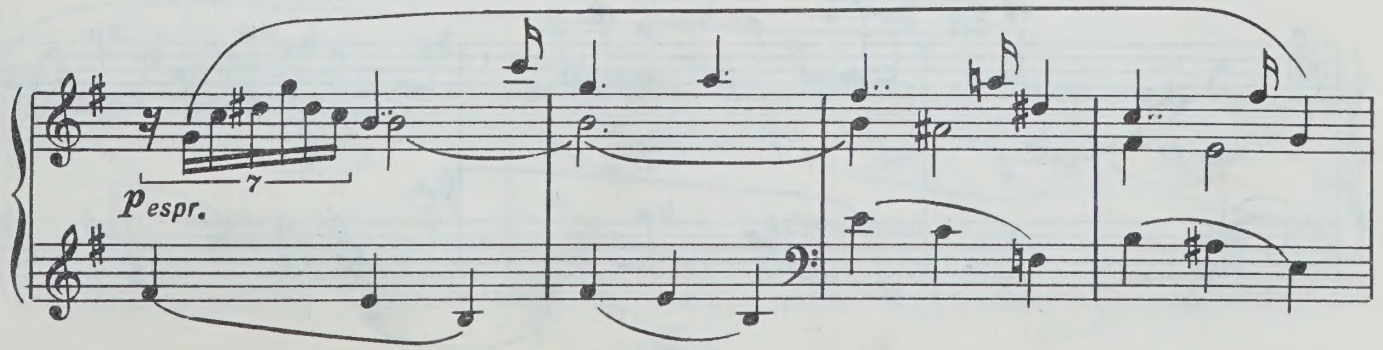
p espr.

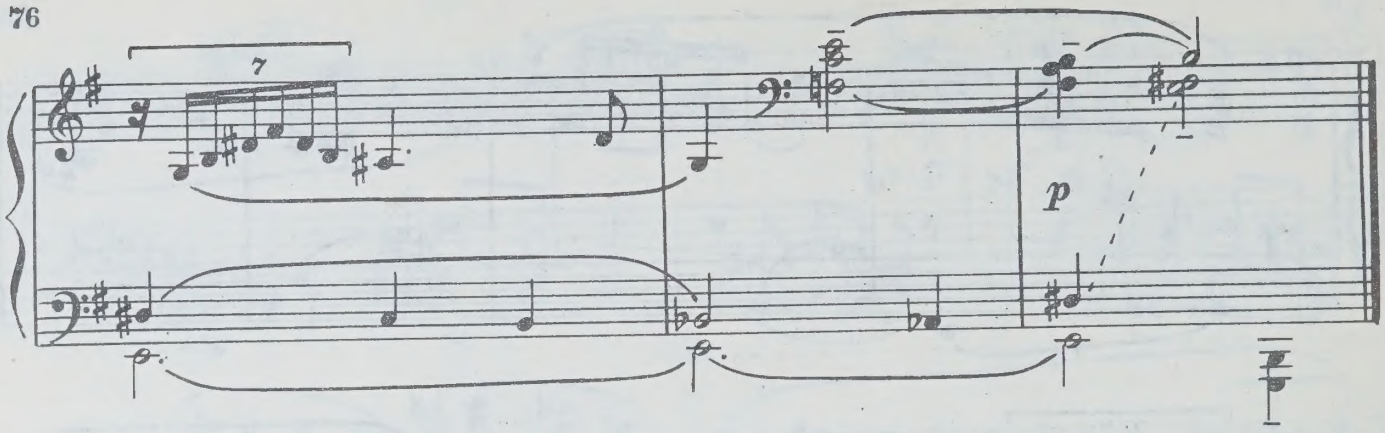

IX

Con moto rubato

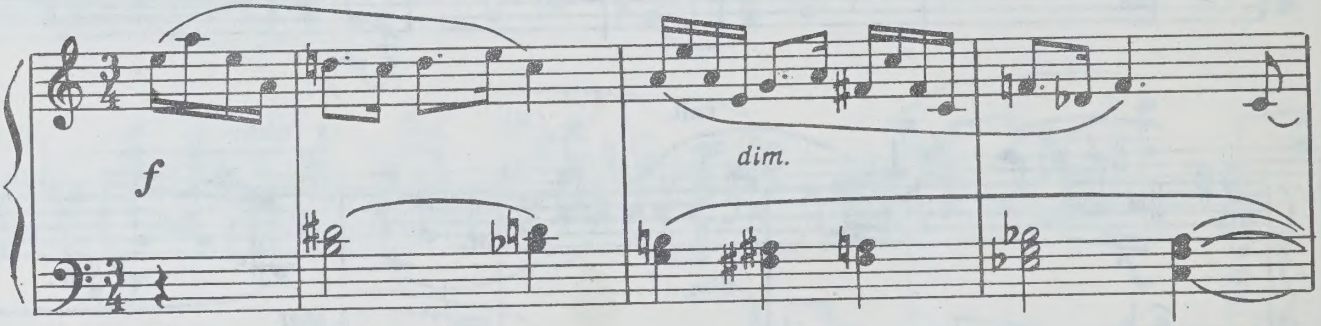

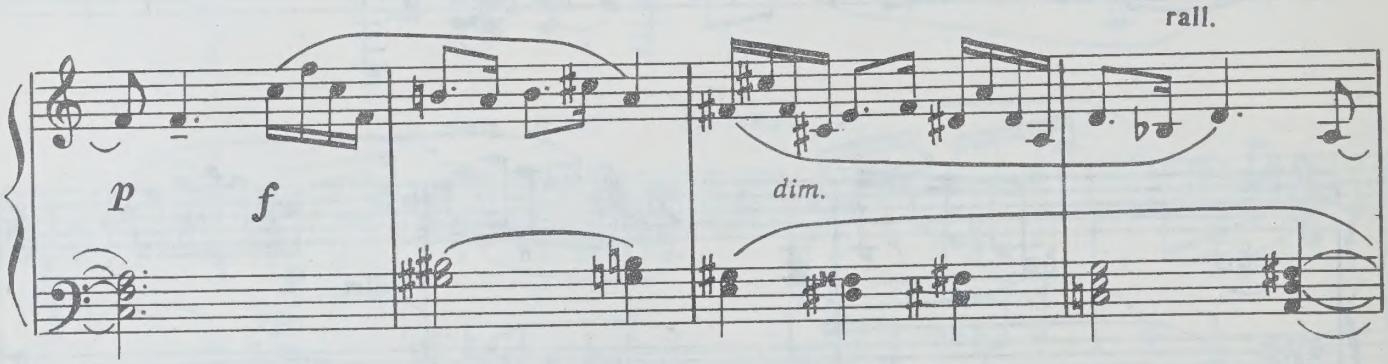

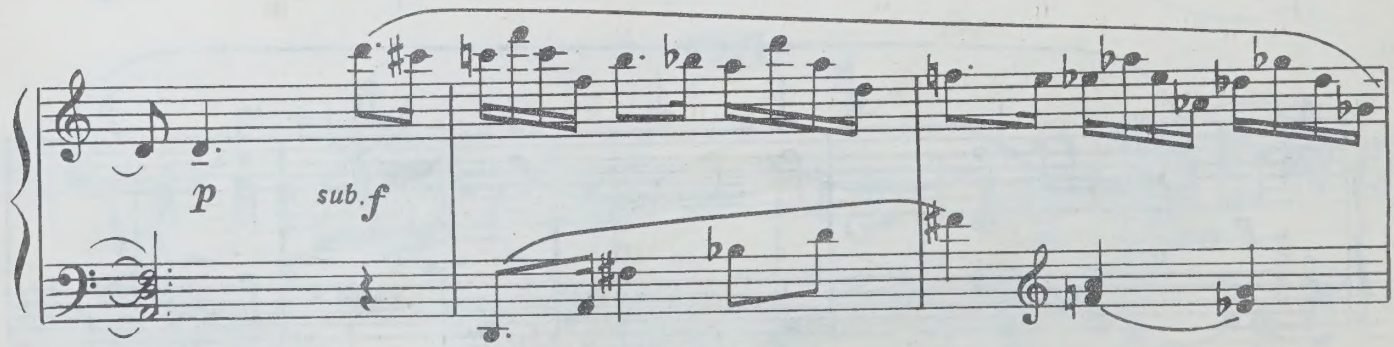

с 7120 к

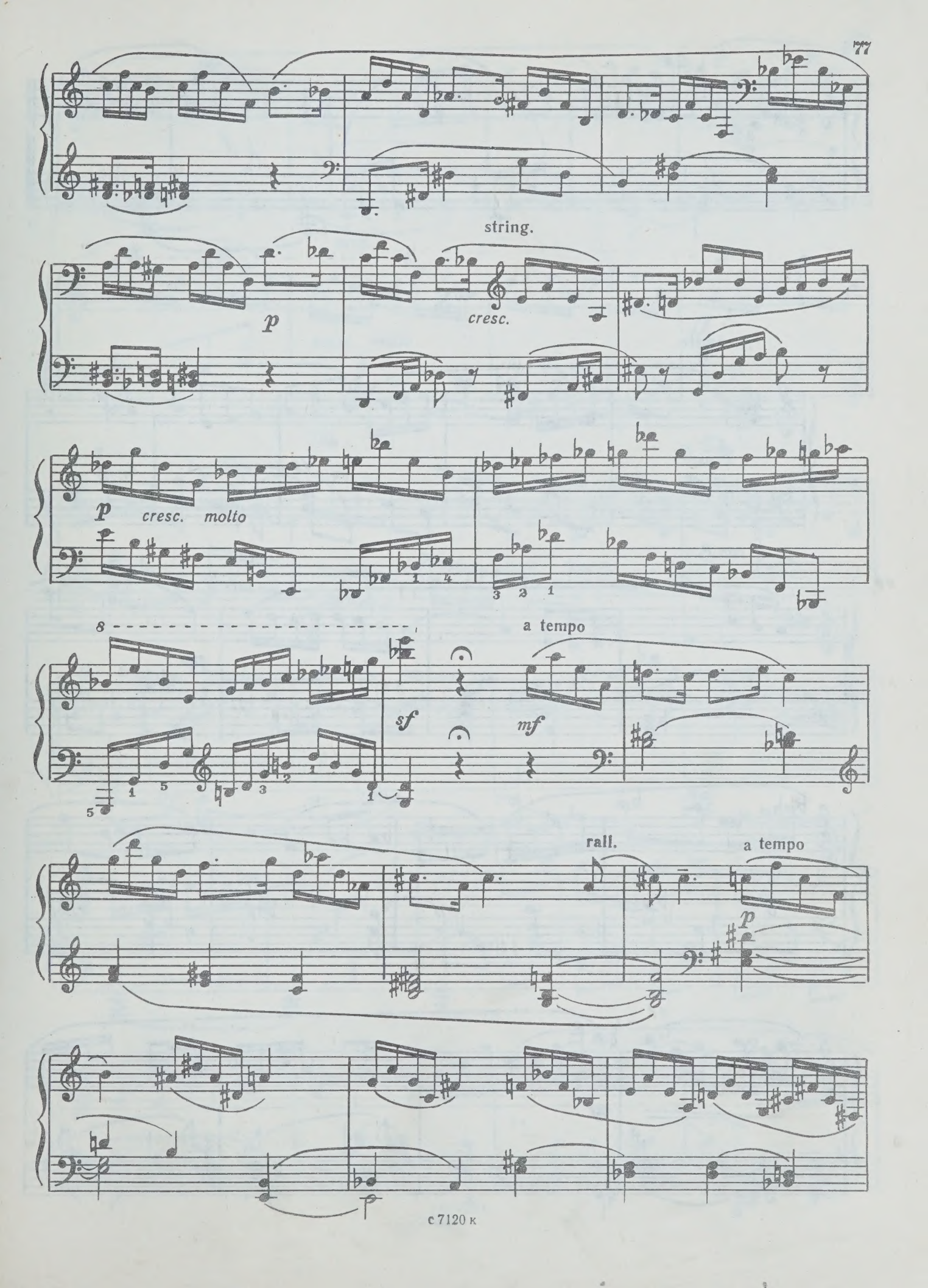
string.
p
cresc.
p
cresc. molto
8
a tempo
sf
mf
rall.
a tempo
p

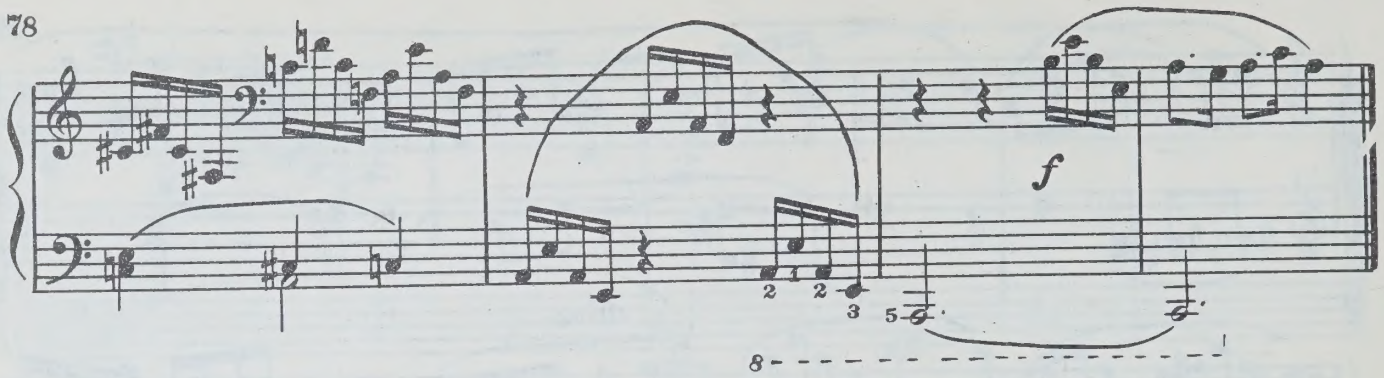

X

Andante

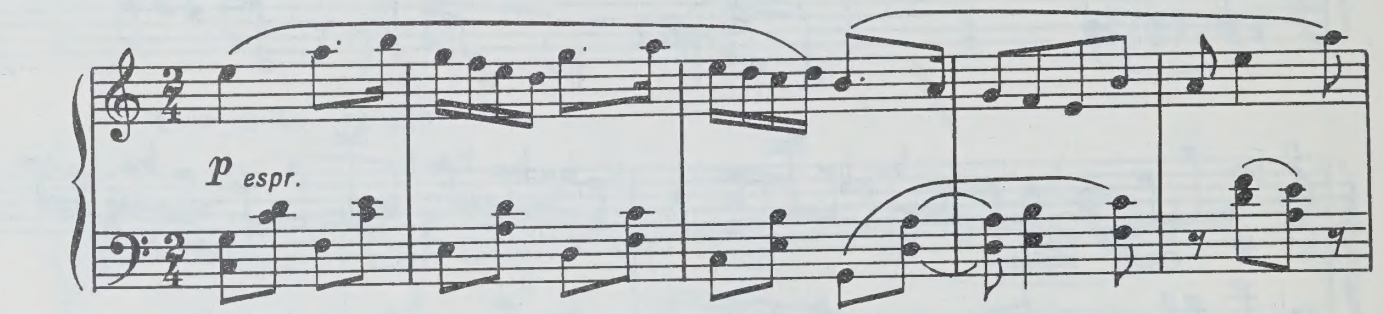

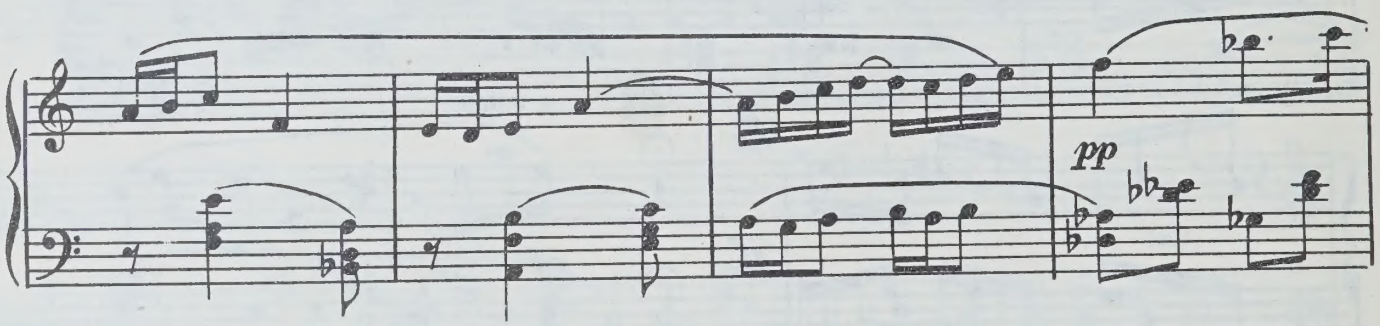

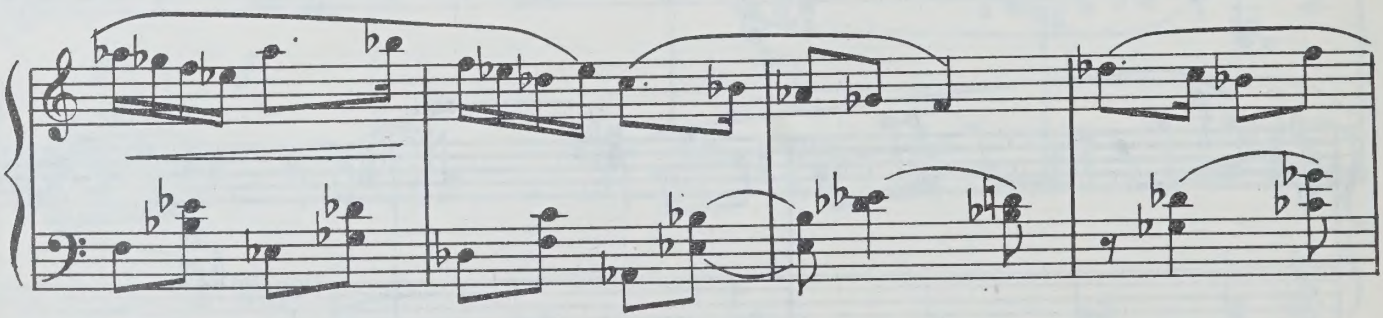

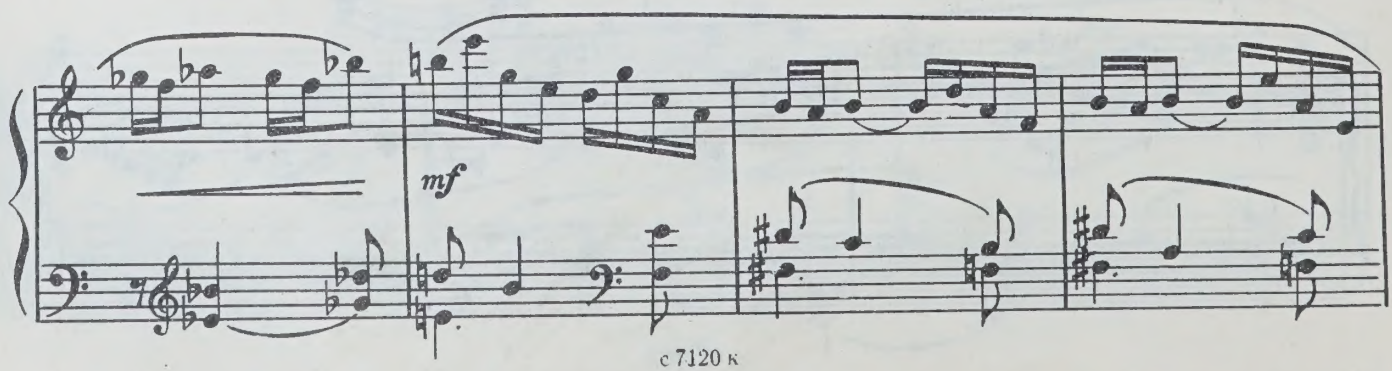

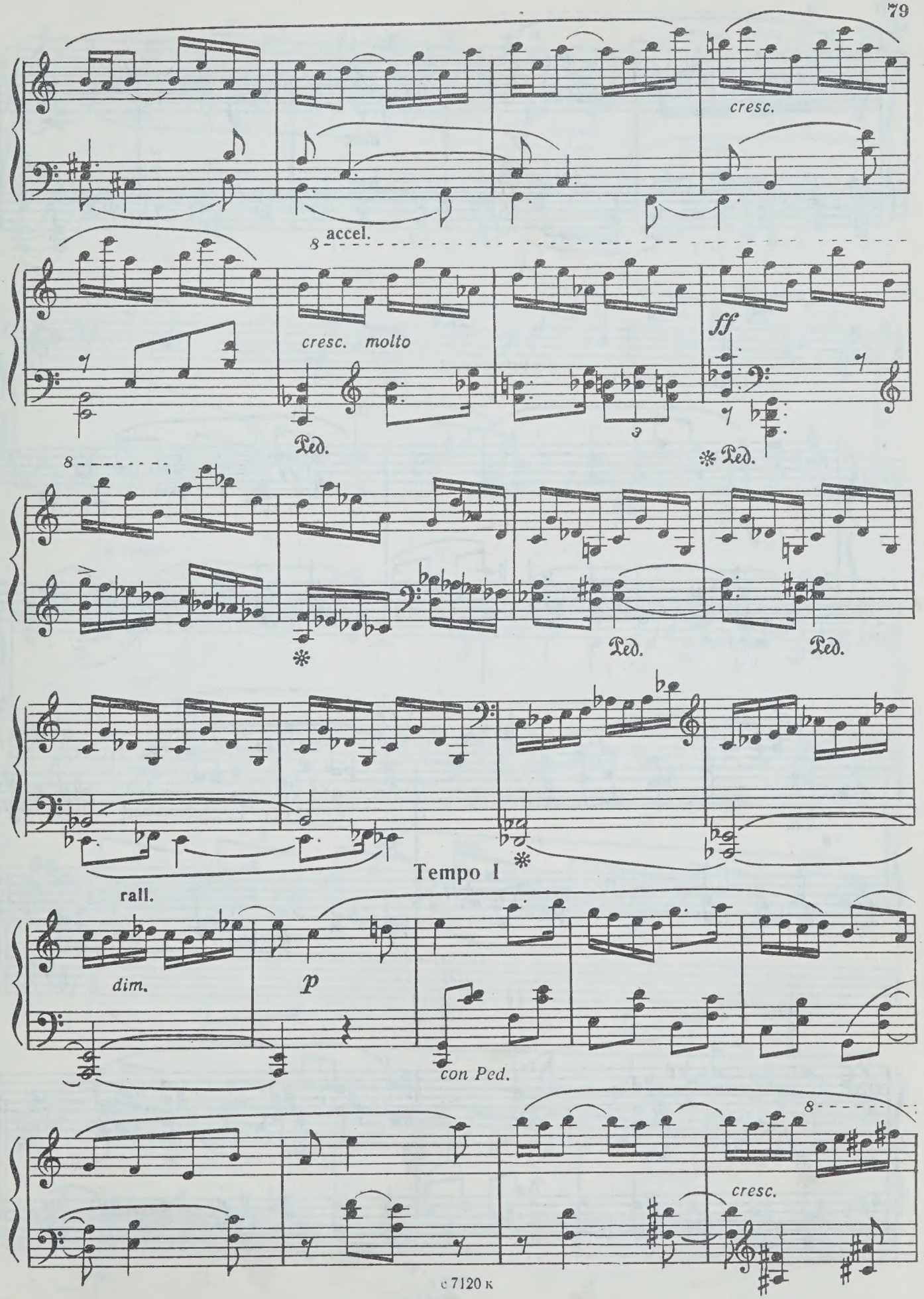
cresc.
accel.
cresc. molto
ff
Ped.
Ped.
Ped.
Ped.
rall.
Tempo I
dim.
p
con Ped.
cresc.

8

sf

8

dim.

p

XI

Allegro energico

f

con Ped.

dim.

rall.

p

subito a tempo

sub. f

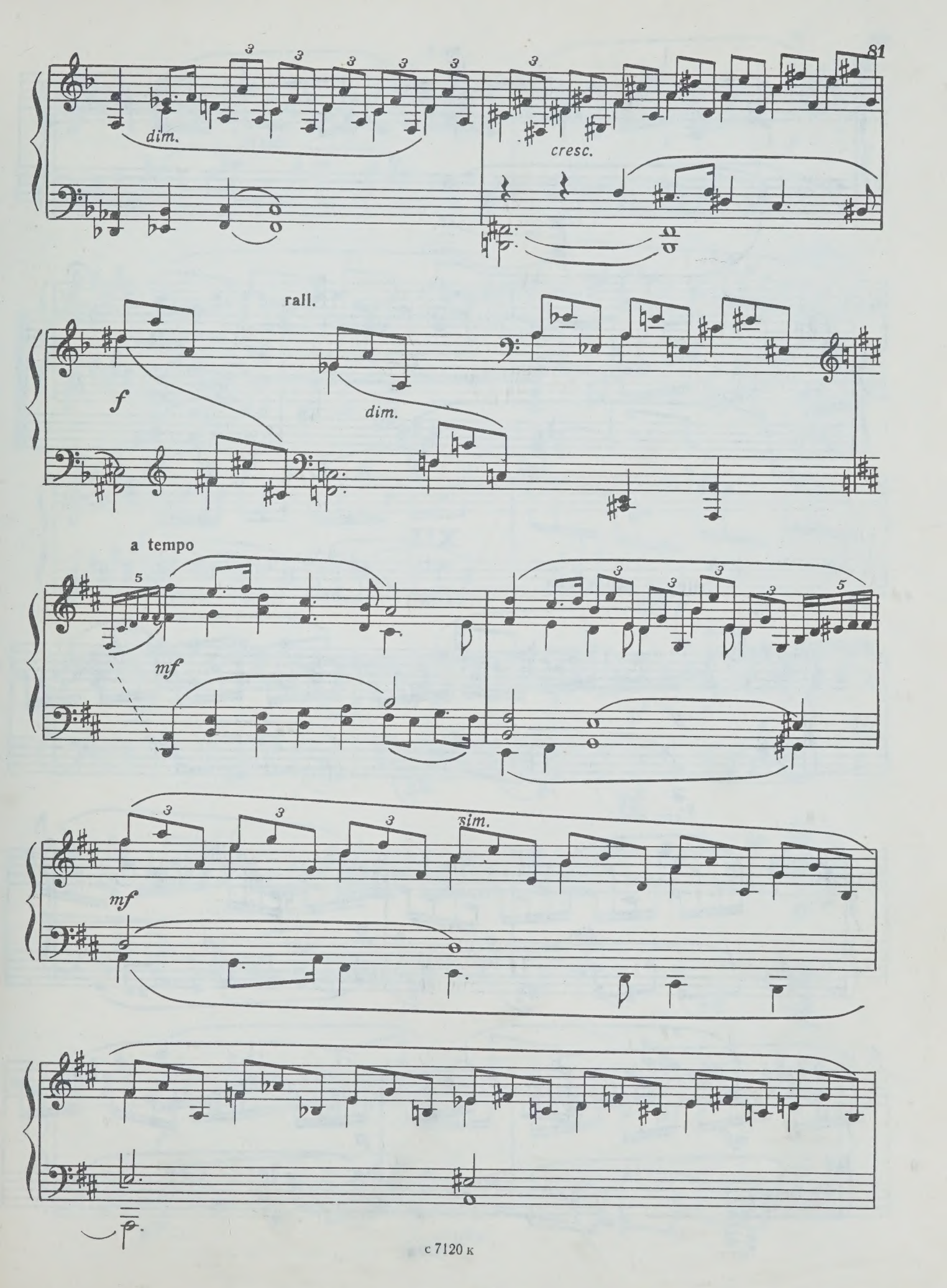
dim.
cresc.
rall.
f
dim.
a tempo
mf
mf
sim.

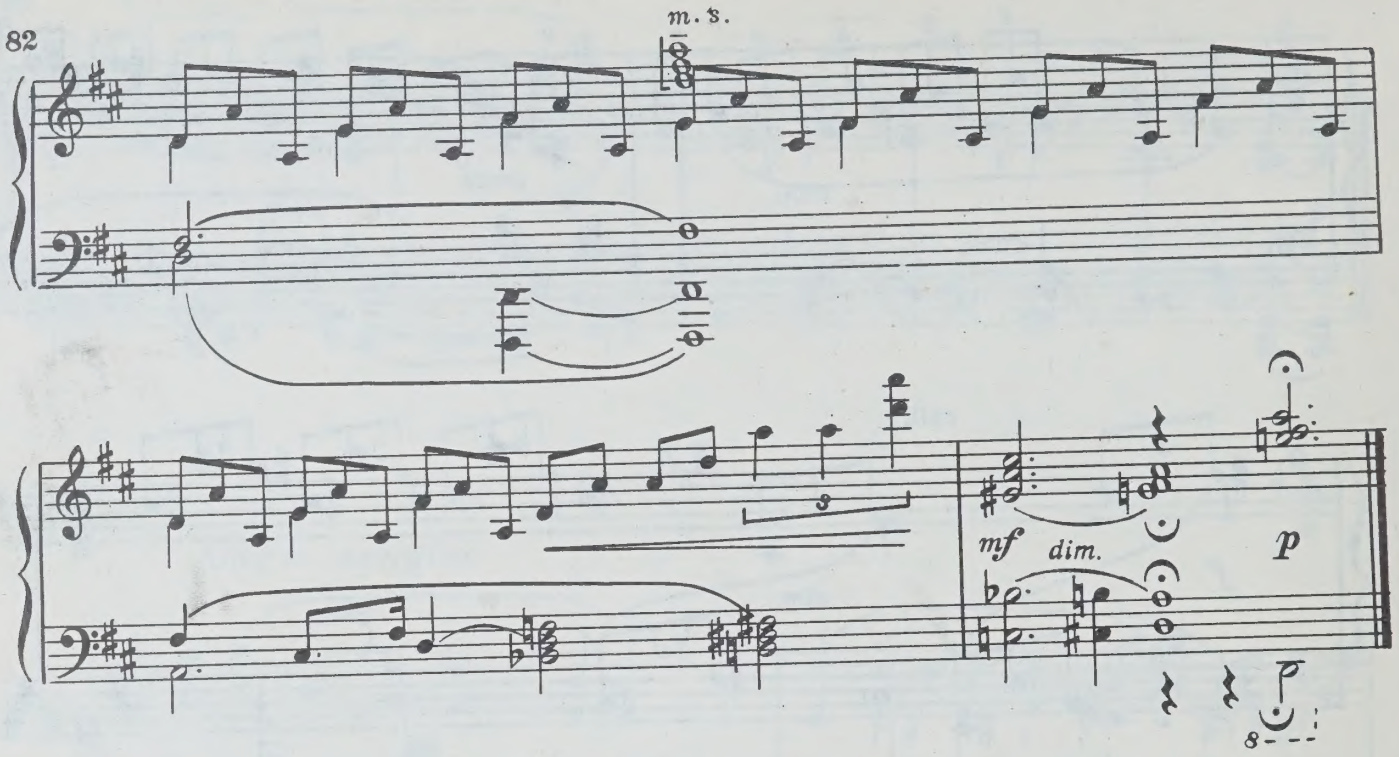

XII

Allegro moderato

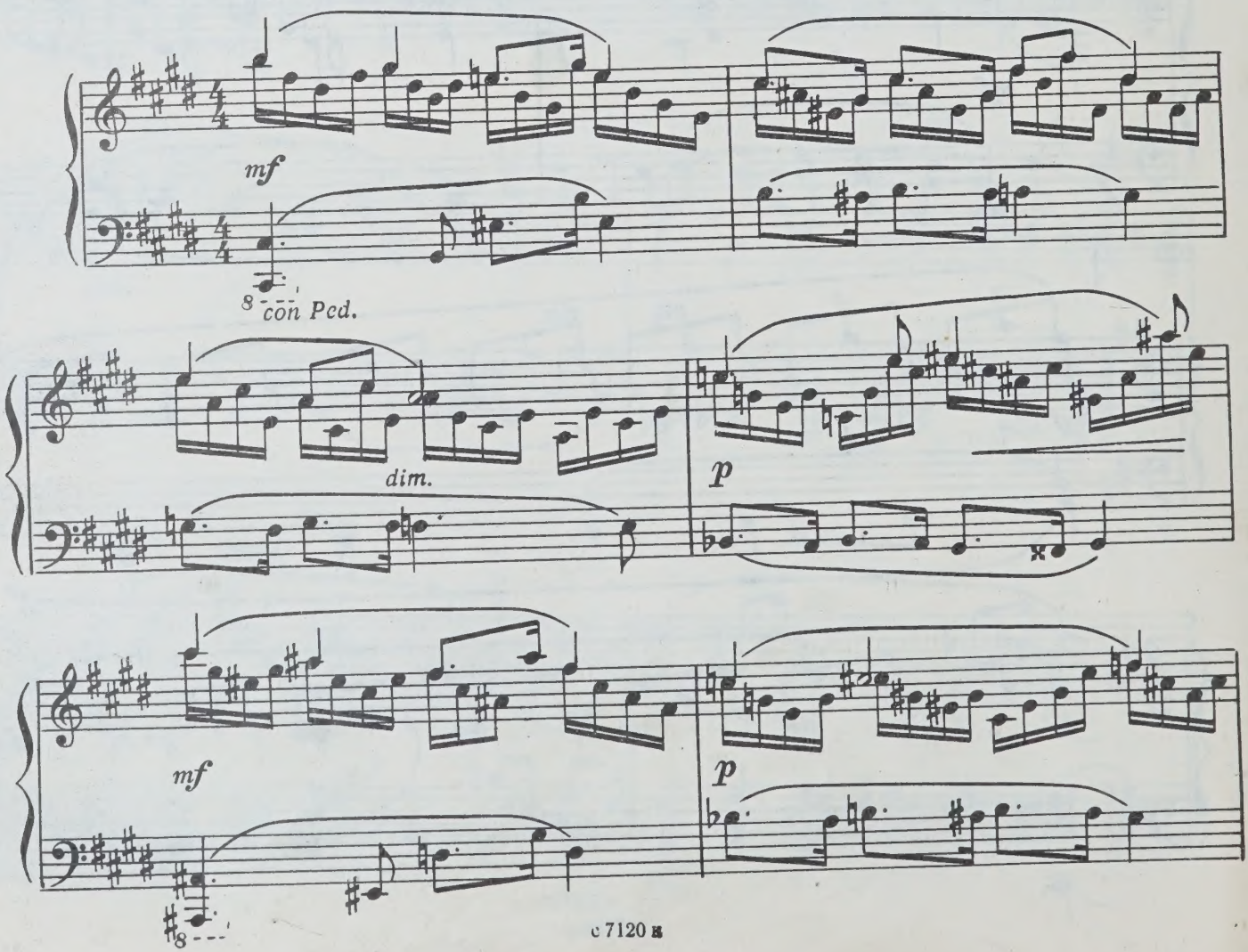

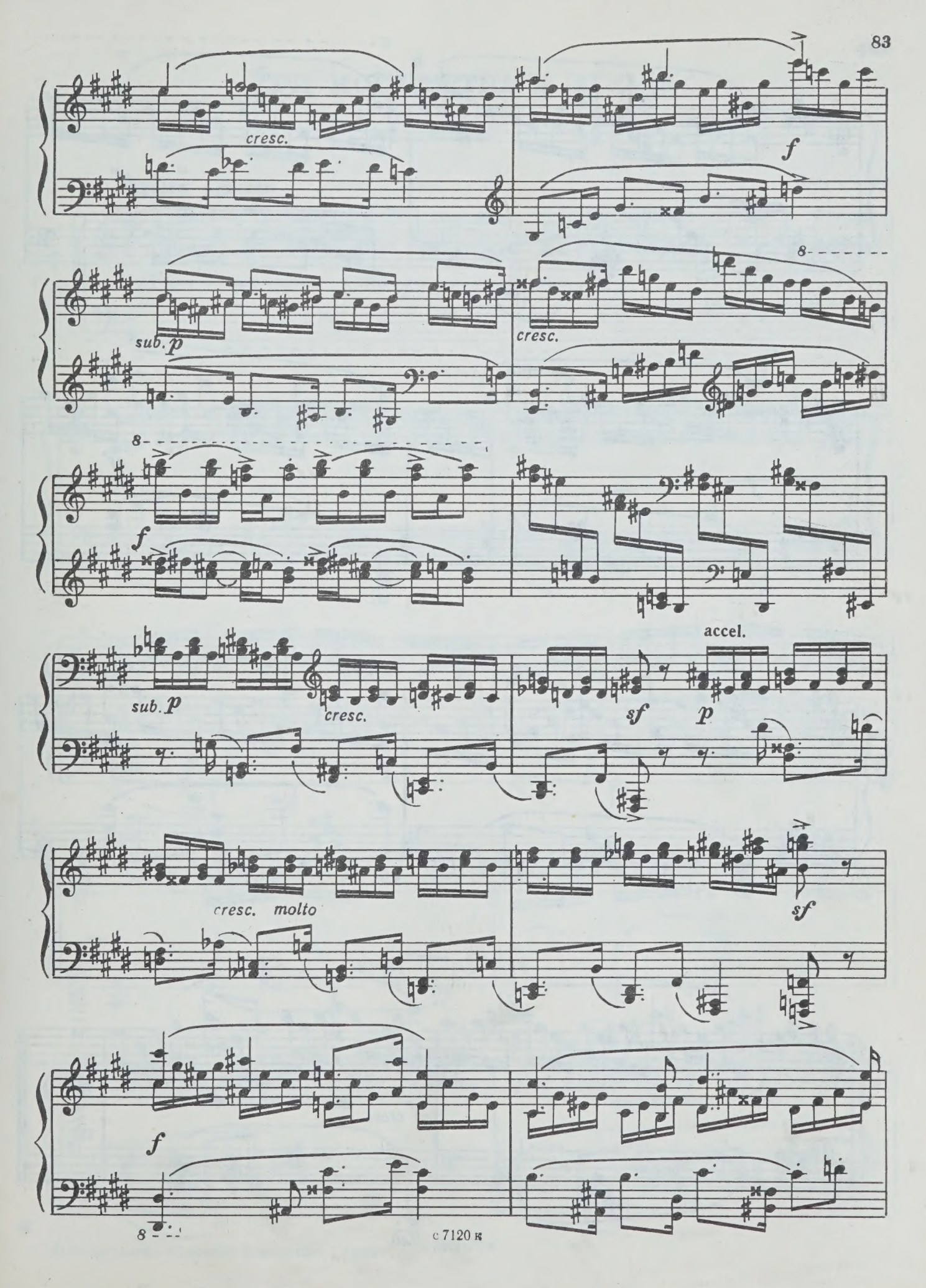
cresc.
f
sub. p
cresc.
8
f
sub. p
cresc.
sf
accel.
p
cresc. molto
sf
f
8

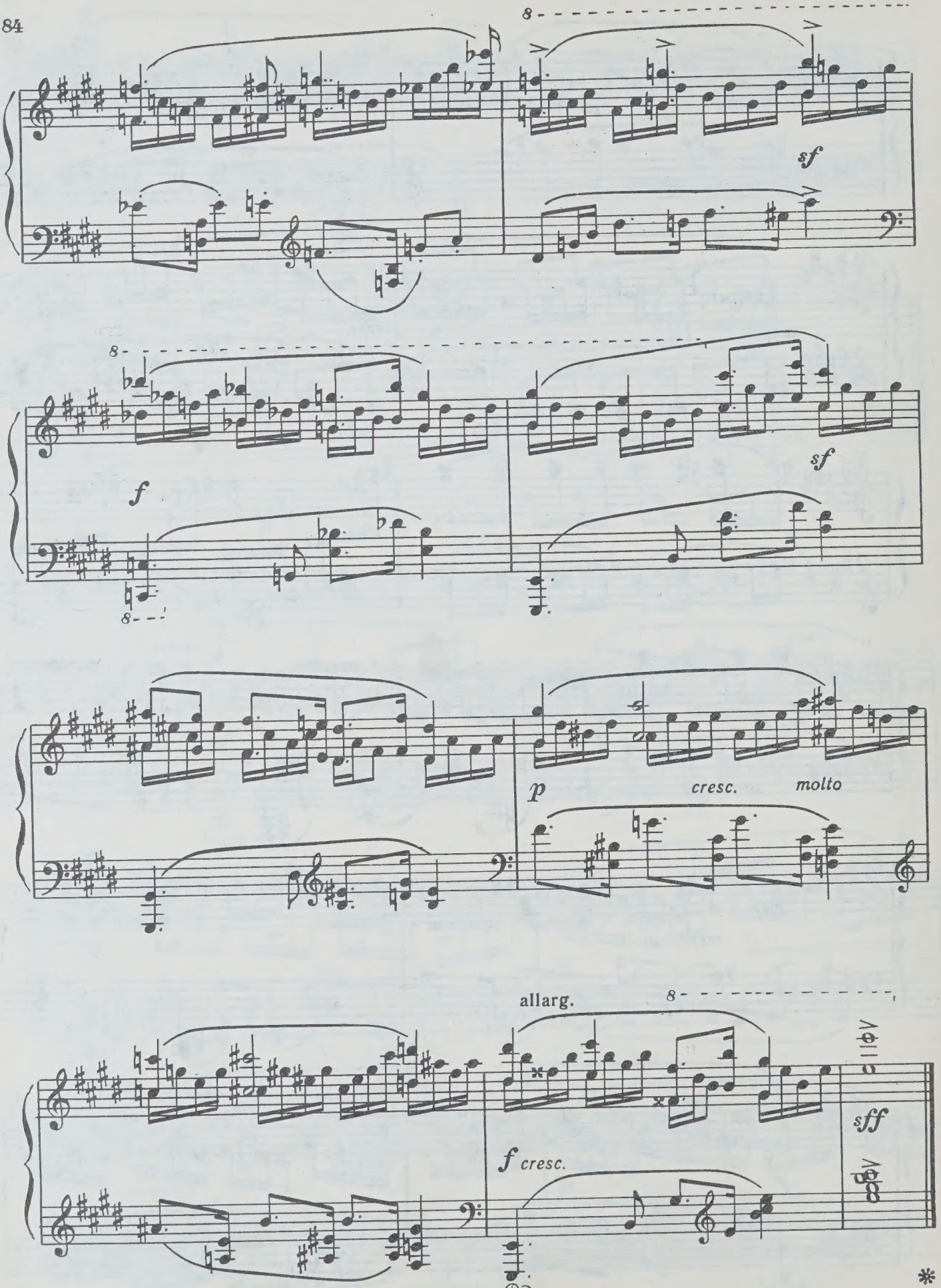
8
sf
8
f
sf
p
cresc.
molto
allarg.
8
f cresc.
sff
Ped.

ТРИ КОНЦЕРТНЫХ ЭТЮДА

I

Соч. 104 № 1

Molto agitato

pp

simile

mf

marcato

© Издательство «Советский композитор», 1985 г.

с 7120 к

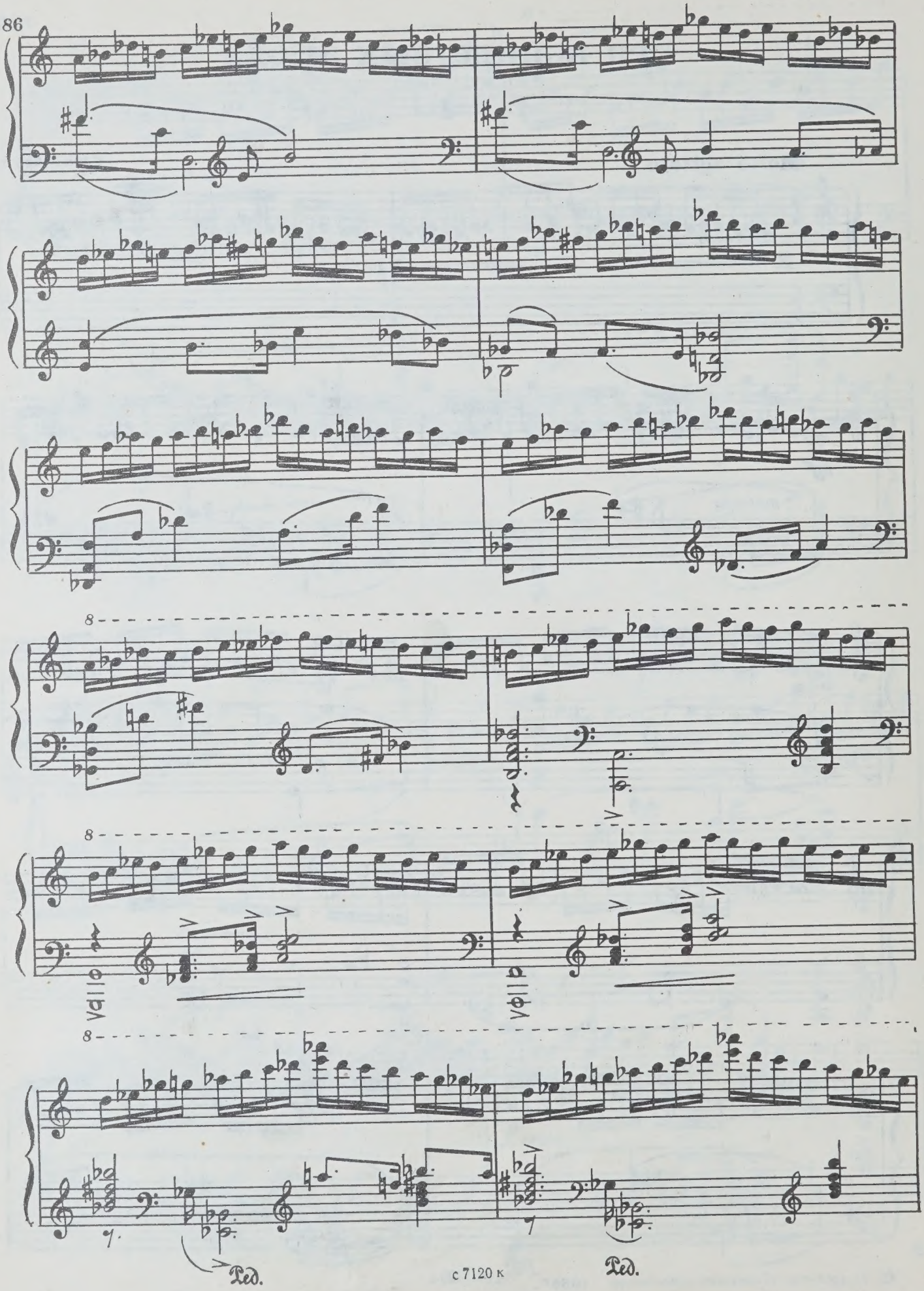
8
8
8
Ped.
Ped.

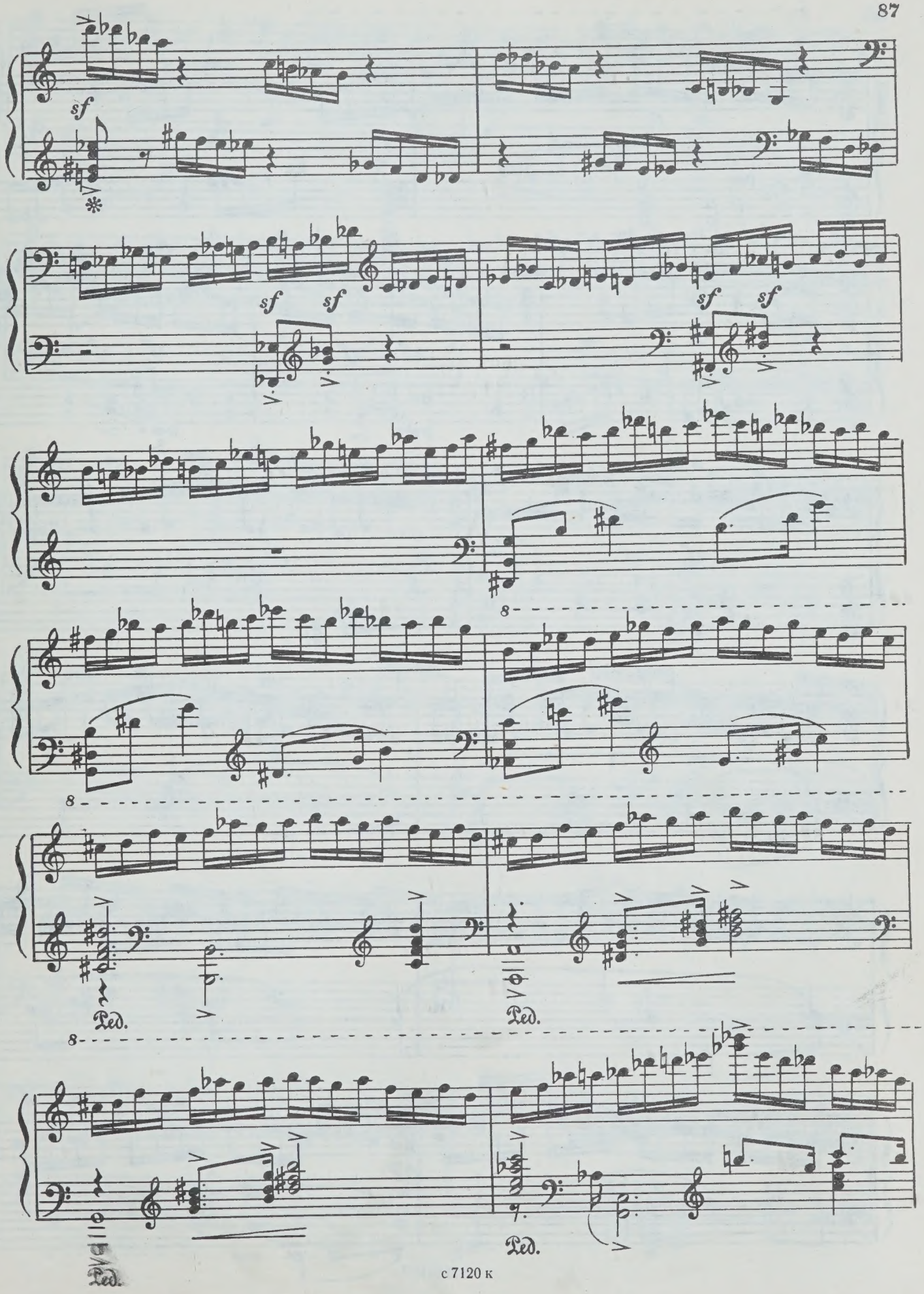
sf
sf
sf
sf
sf
8
8
Ped.
Ped.
8
Ped.
Ped.

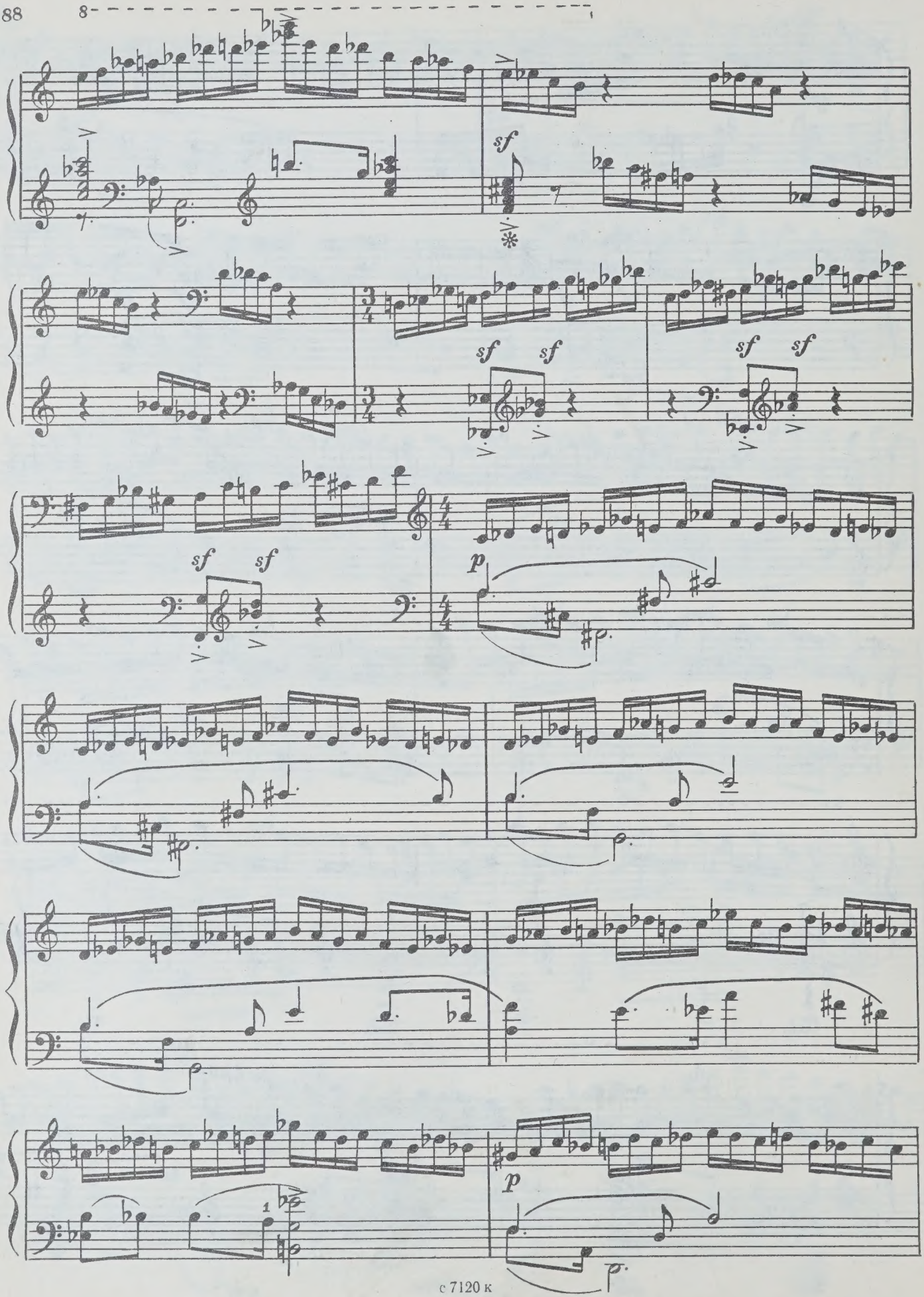
8
sf
sf sf
sf sf
sf sf
p
p

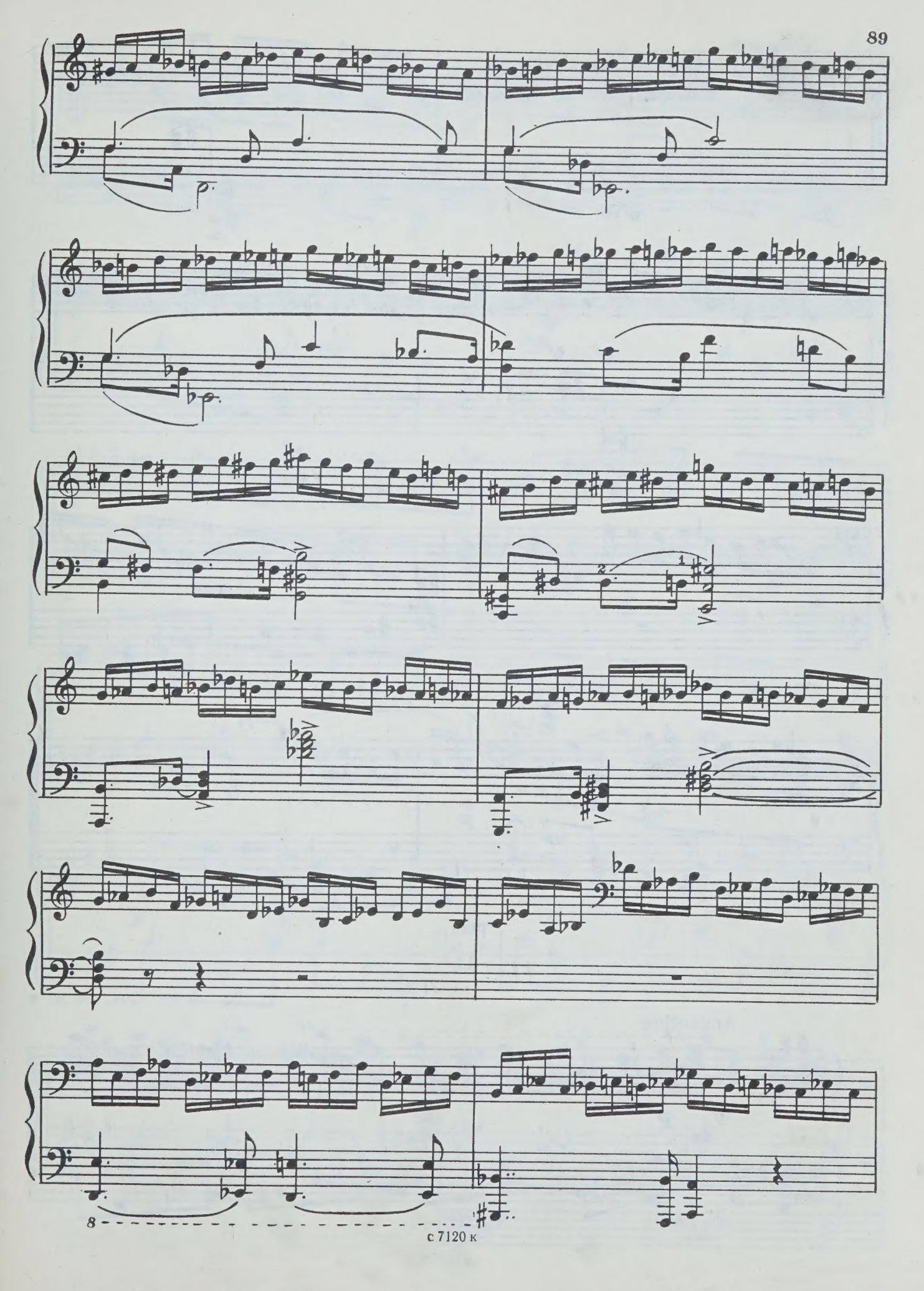

с 7120 к

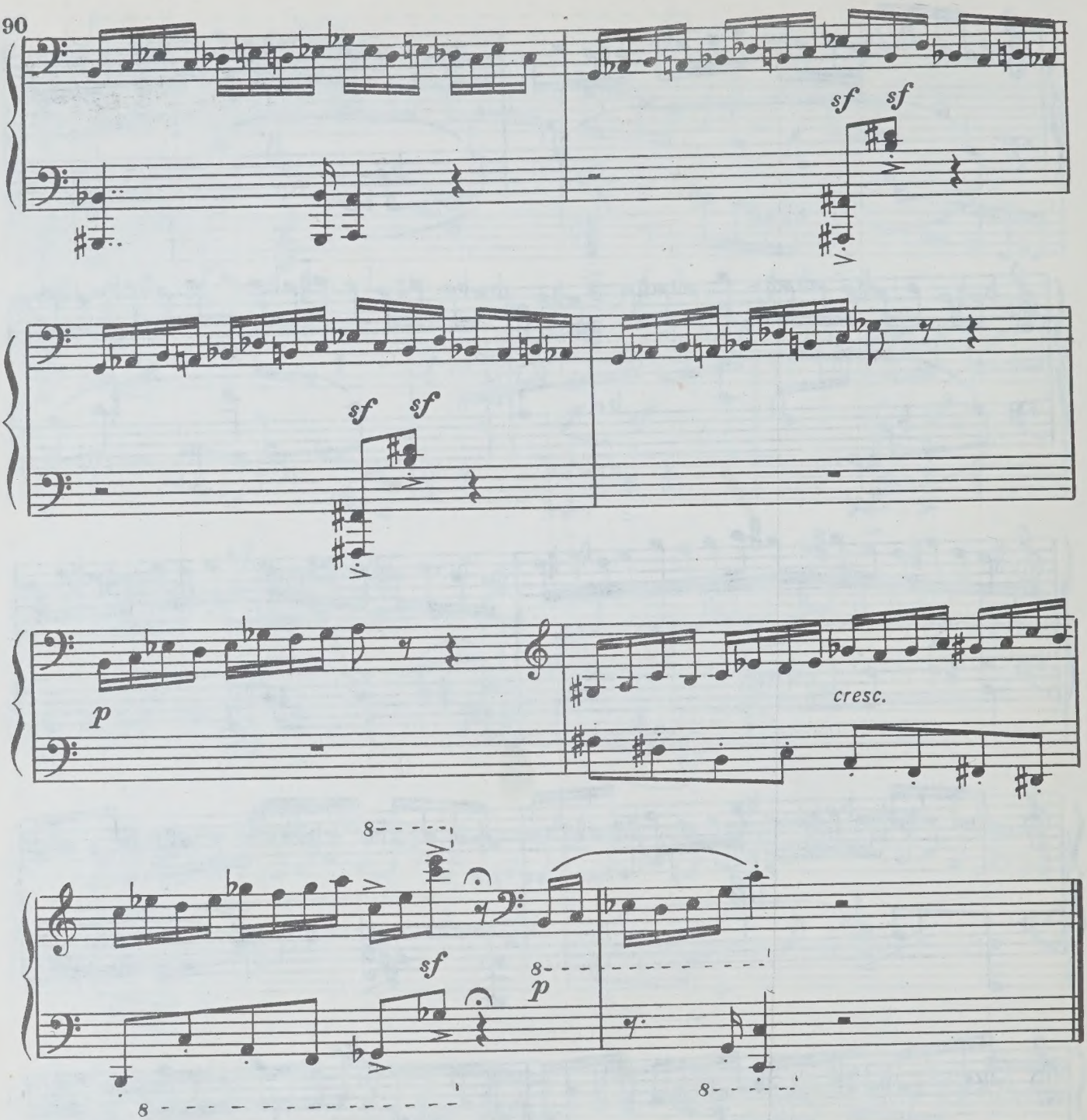

II

Соч. 104 № 2

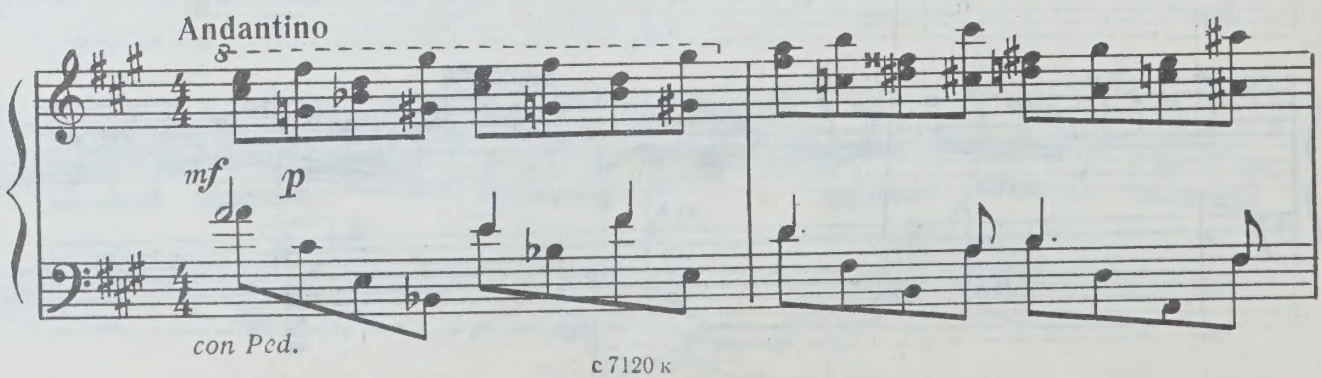

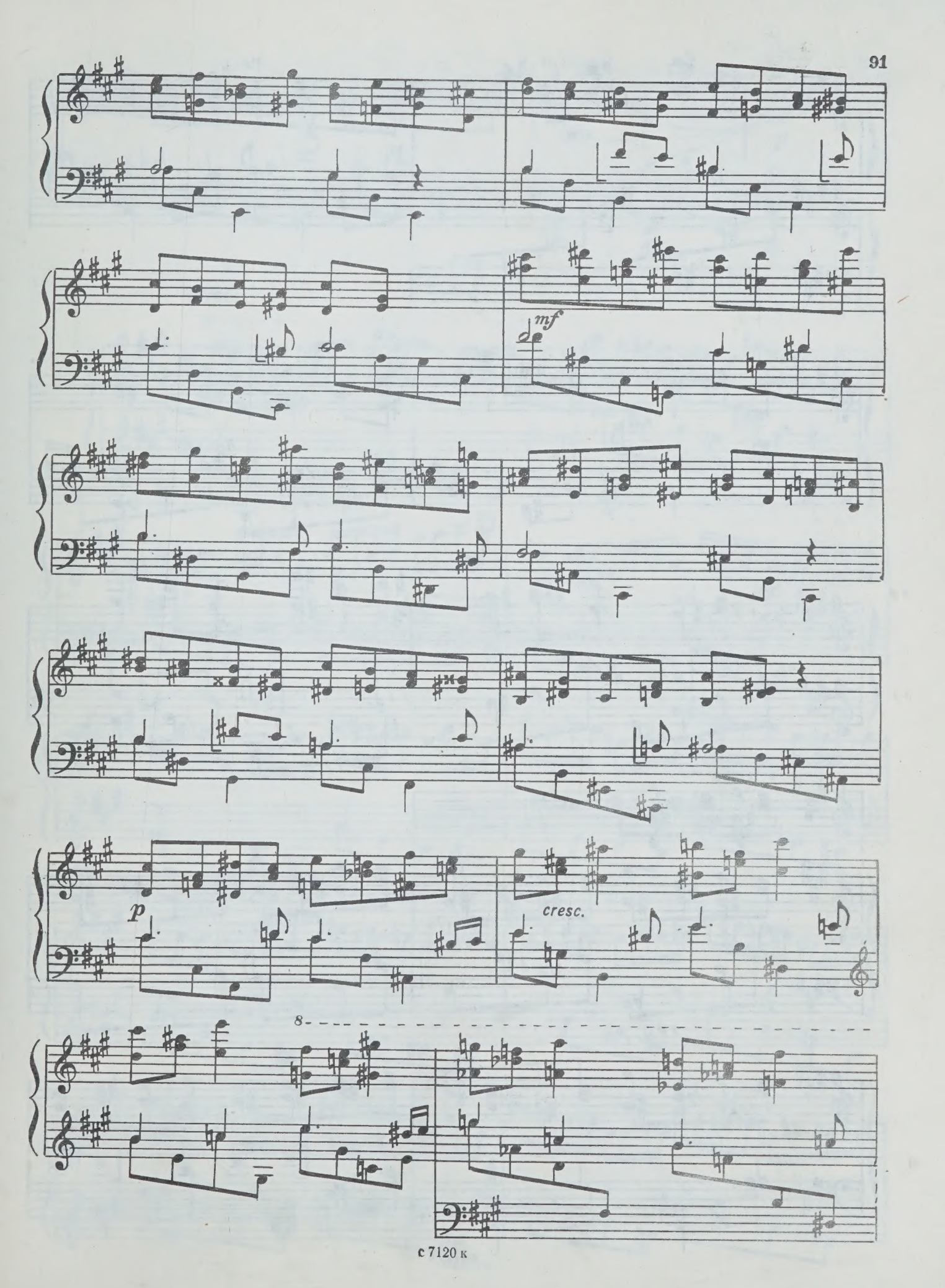
mf
p
cresc.
8

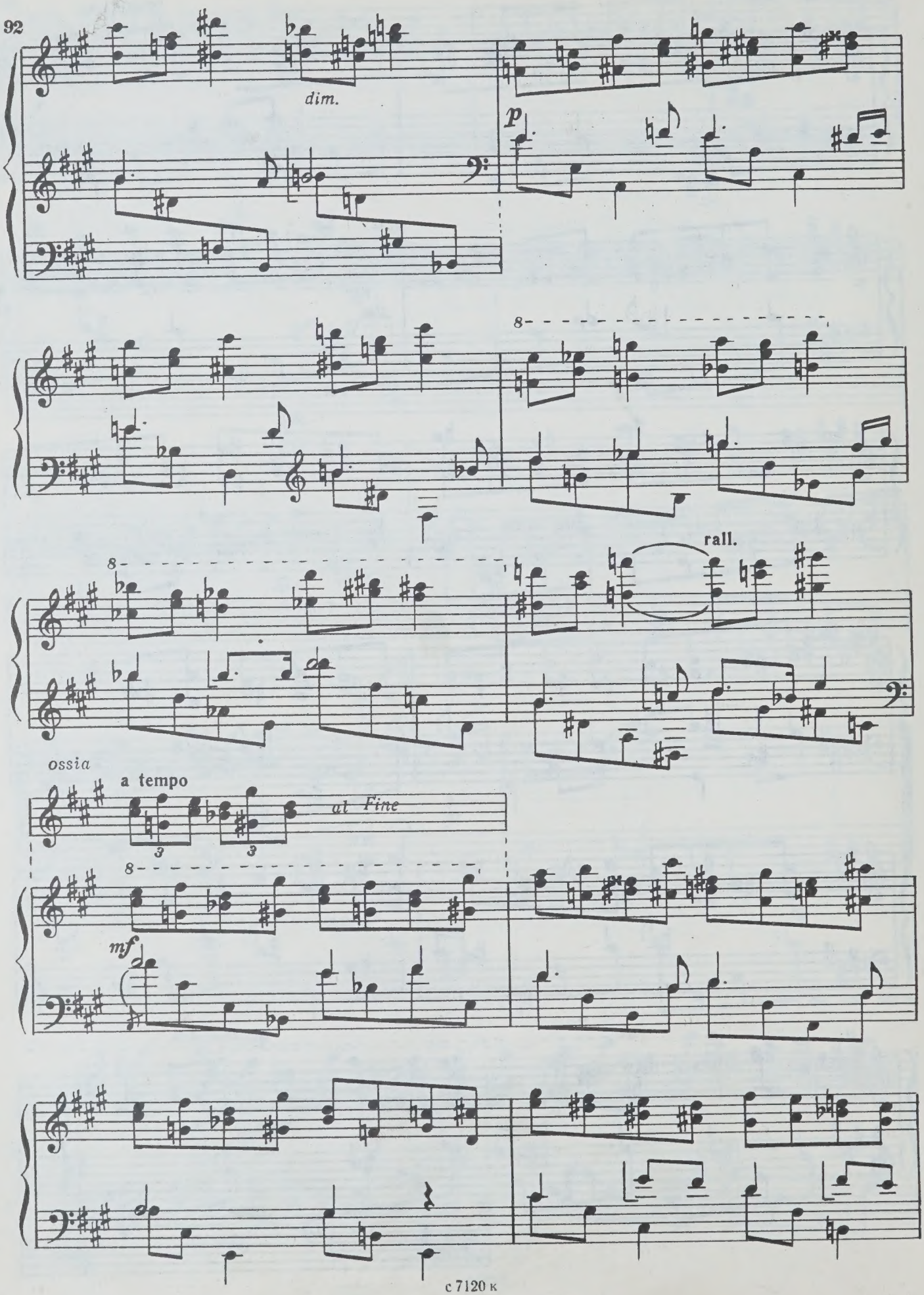
dim.
p
8
8
rall.
ossia
a tempo
at Fine
3
3
8
mf

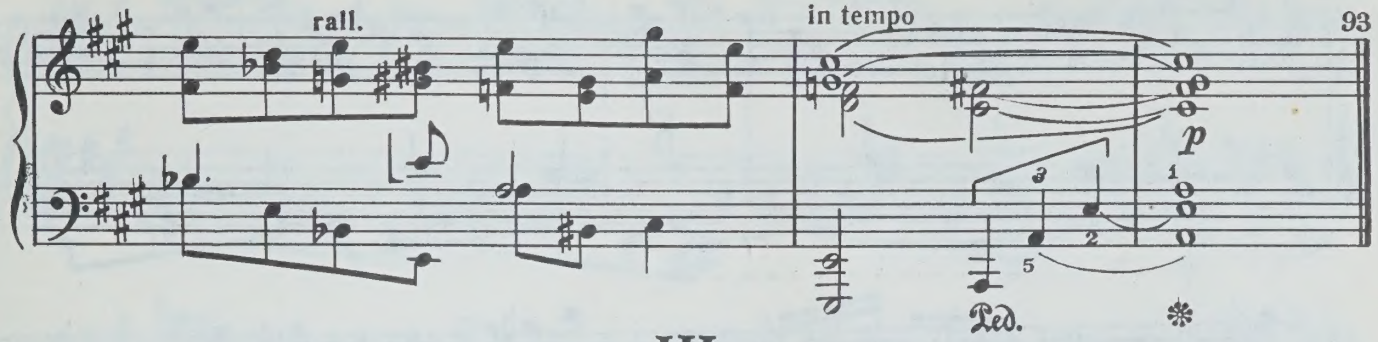

III

Vivace

Соч. 104 № 3

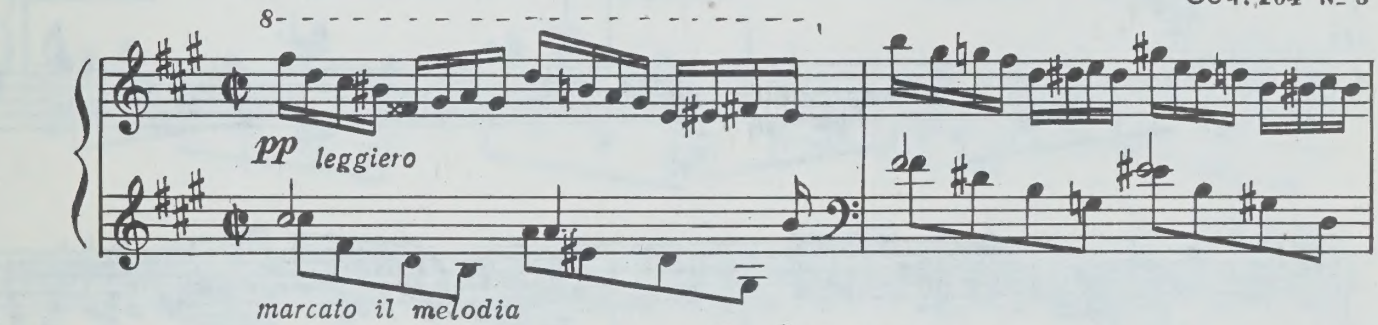

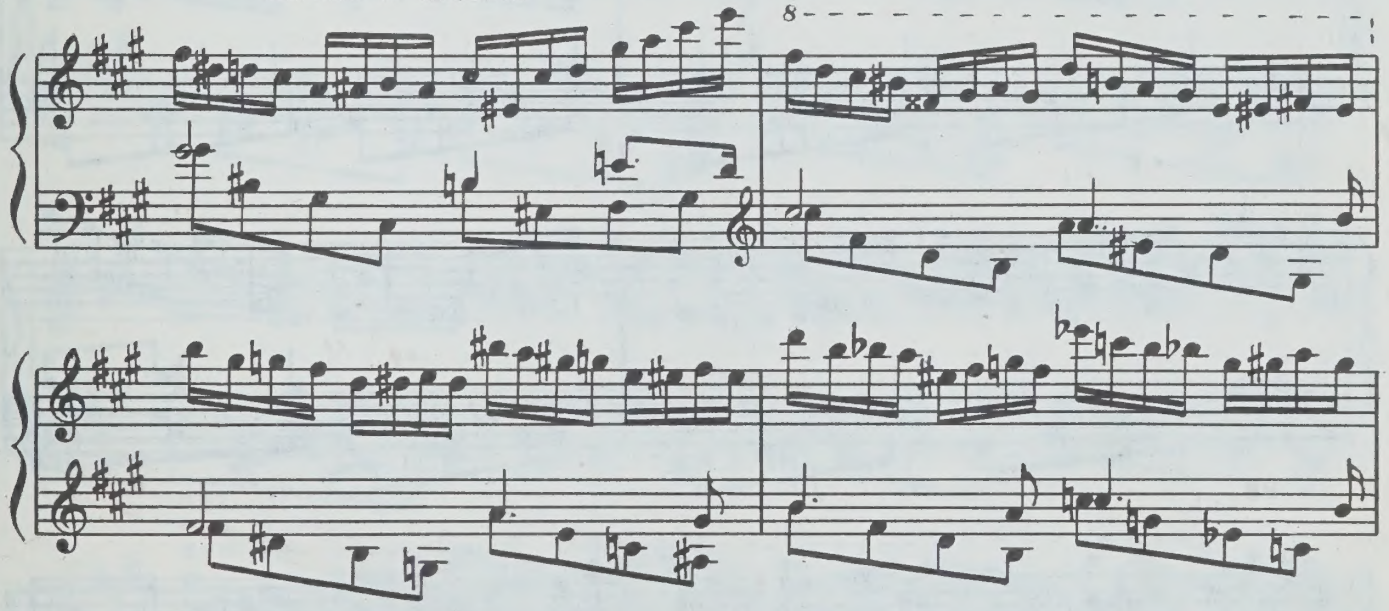

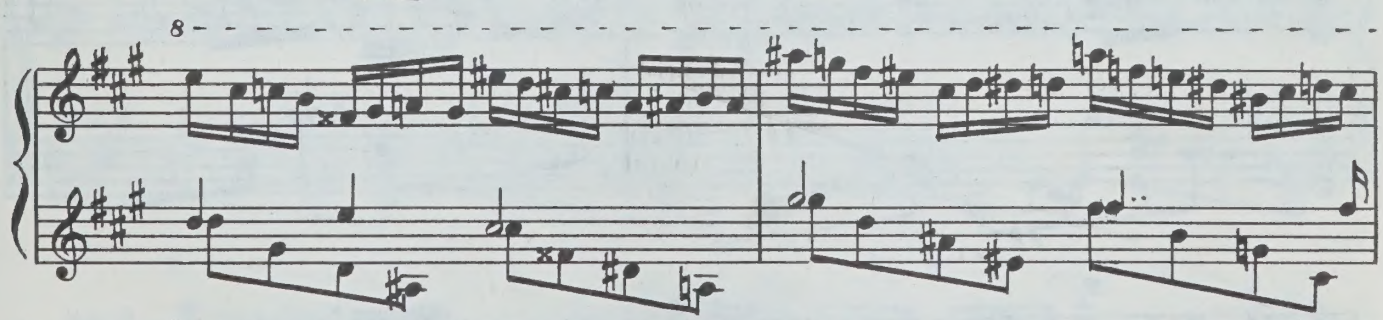

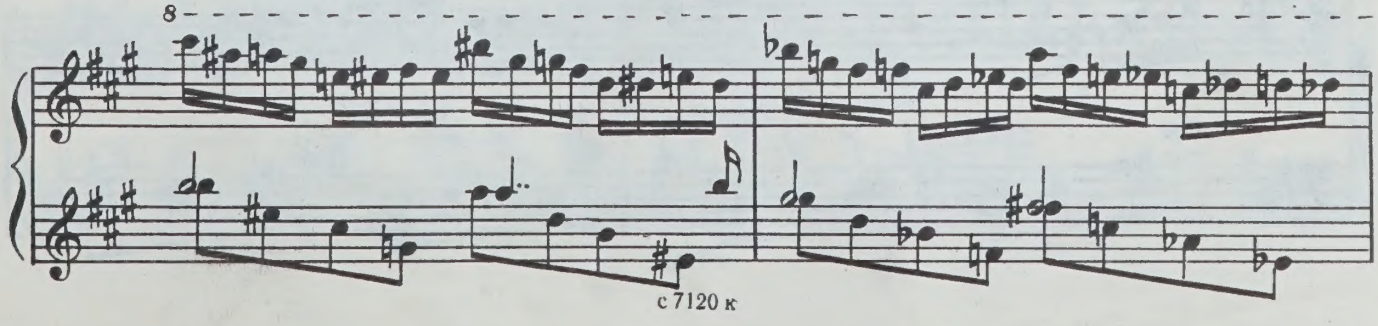

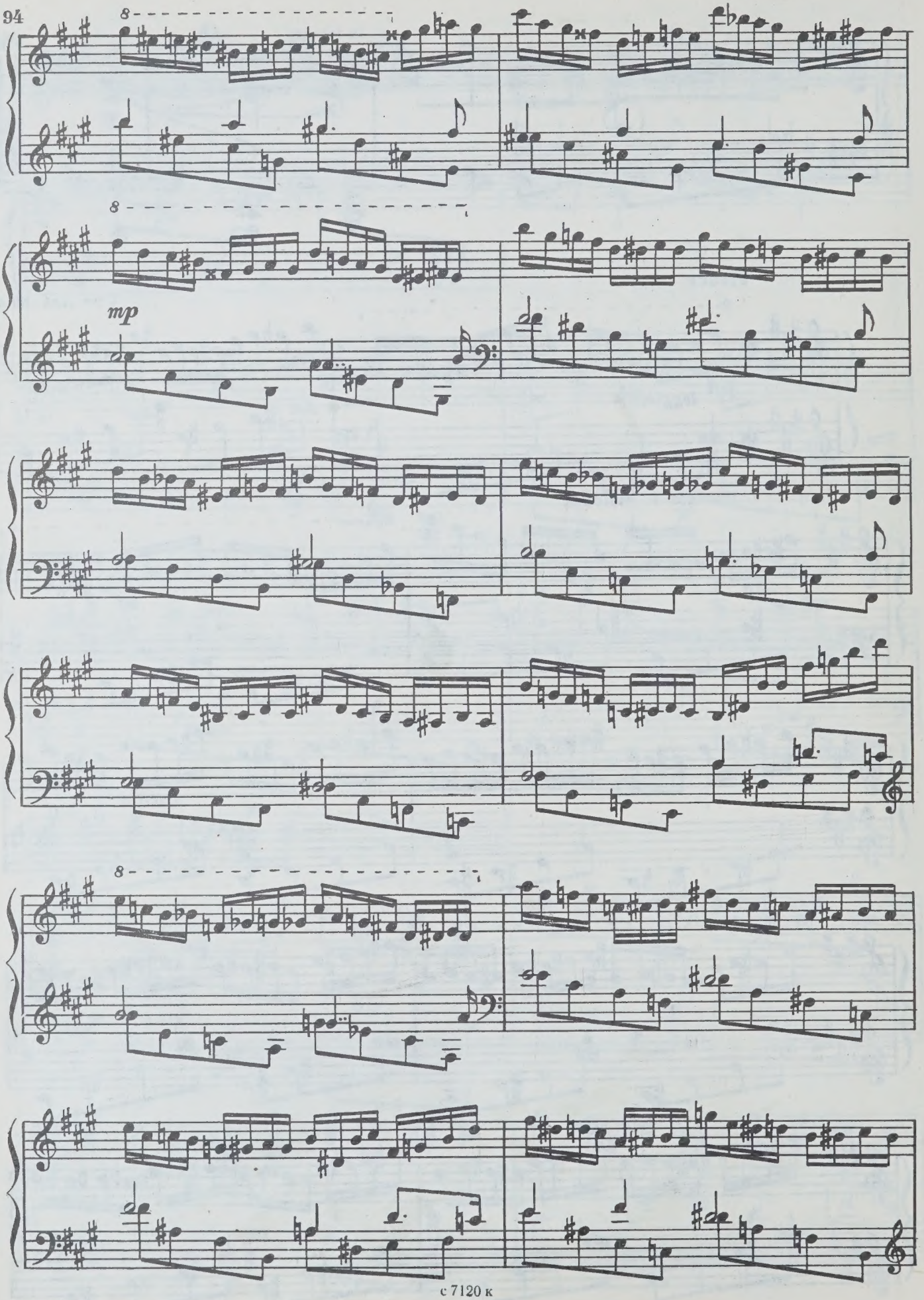
8
8
mp
8

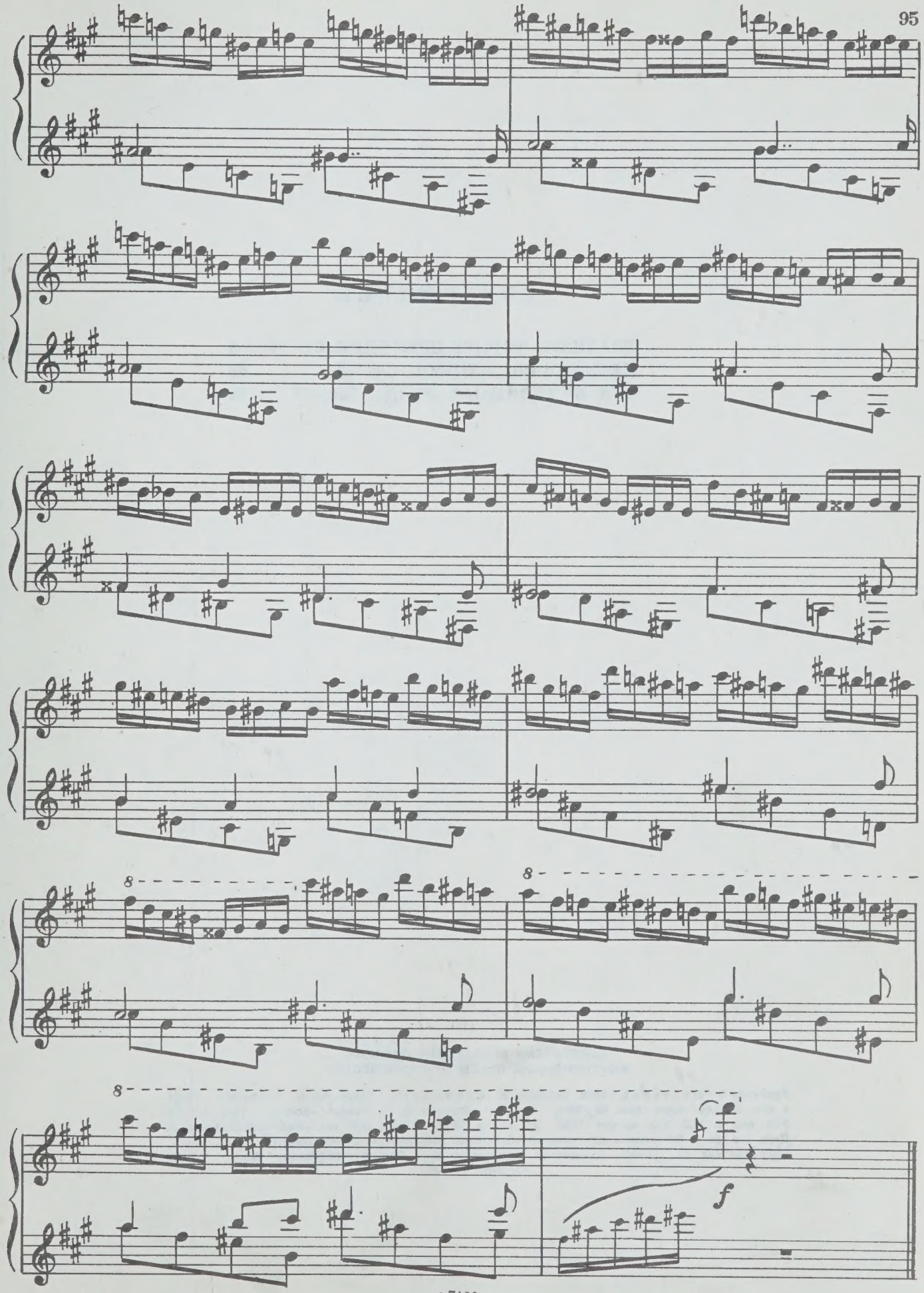
8
8
8
f

СОДЕРЖАНИЕ

ДВАДЦАТЬ ЧЕТЫРЕ ПРЕЛЮДИИ. Соч. 74 . . 3
ДВЕНАДЦАТЬ ЭСКИЗОВ. Соч. 84 62
ТРИ КОНЦЕРТНЫХ ЭТЮДА. Соч. 104 . . . 85

LIBRARY
OCT 7 1985
UNIVERSITY OF TORONTO

КОНСТАНТИН СТЕПАНОВИЧ СОРОКИН
ФОРТЕПИАННЫЕ ПЬЕСЫ ДЛЯ ЮНОШЕСТВА

Редактор В. Нестеров. Техн. редактор Е. Ставицкая. Корректор Л. Попова. Подп. к печ. 29.03.85. Форм. бум. 60×90 1/8. Бумага офсетная № 1. Печать офсетная. Печ. л. 12,0. Усл. печ. л. 12,0. Усл. кр.-отт. 12,66. Уч.-изд. л. 14,91. Тираж 1780 экз. Изд № 7120. Зак. 1322 Цена 1 р. 50 к. Всесоюзное издательство «Советский композитор», 103006, Москва, К-6, Садовая-Триумфальная ул., 14—12. Московская типография № 9 Союзполиграфпрома. Москва. Волочаевская ул., 40

1 р. 50 к.

PLEASE DO NOT REMOVE
CARDS OR SLIPS FROM THIS POCKET

UNIVERSITY OF TORONTO LIBRARY

M
22
S67S6
1985
c.1
MUSI